

MIDDLE TENNESSEE DISTRICT

FAIR

ROTARY CLUB OF LAWRENCEBURG

Sept. 19th - 28th, 2024



Volunteers Supporting Agriculture

ON CAMPUS

**LOCATED IN BEAUTIFUL
DOWNTOWN FLORENCE**



UNA.EDU/ADMISSIONS

ONLINE

**FLEXIBLE.
AFFORDABLE.
EXCEPTIONAL.**



Thank you
Modine
Manufacturing
Company

for sponsoring our
2024 Agriculture
Exhibit Hall



Proudly supporting our local
agricultural community

Index to Program

TN Dept. of Agriculture Rules	4	Honey Show	40
Entry of Exhibits	6	Value Added Farm Products	43
Removal of Exhibits	7	Food Preservation	45
Livestock Rules and Regulations	8	Sewing and Stitchery	47
Livestock Entry Form	9	Handicrafts	50
Rabbit Show	10	Dolls	50
Poultry Show	10	Baking	51
Sheep Show	11	Educational Exhibits	53
Dairy Show	12	Flower Show	54
Junior Dairy Show	13	Art, Adult/High School	60
Beef Show (Part 1)	14	Art, Preschool/Kindergarten/JR High	61
Beef Show (Part 2)	16	Senior Citizen Crafts	62
Junior Beef Heifer Show	18	Photography	63
Commercial Heifer Show	19	Woodworking	64
Market Lamb Show	20		
Junior Meat Goat Show	22		
Youth Field Crops	24		
Youth Horticulture	25		
Youth Home Economics	26		
Youth Baked Goods	31		
Open Field & Forage Crops	34		
Horticulture	36		

“The Little Store
That Saves You
A Lot”

931-829-2151

**3706 HWY 43 North
Ethridge, TN 38456**



TENNESSEE DEPARTMENT OF AGRICULTURE DIVISION OF ANIMAL HEALTH

SUMMARY: LIVESTOCK HEALTH REQUIREMENTS FOR FAIRS AND EXHIBITIONS

I GENERAL:

A. All stalls, pens, chutes, etc. located on the grounds of fairs and exhibitions shall be thoroughly cleaned and disinfected with a disinfectant approved by USDA, APHIS between each scheduled fair or exhibition.

C. All livestock (except poultry and equine) that enter fairs and exhibitions shall be accompanied by an official Certificate of Veterinary Inspection with individual permanent identification. Certificates for this purpose shall be valid for ninety (90) days from date of issue. (Tennessee livestock only – out-of-state certificates are valid for thirty (30) days from the date of issue)

D. No animal showing clinical signs of infectious or communicable disease shall be allowed to enter or remain on premises of fairs or exhibitions. It shall be the responsibility of the manager of each event to assure prompt removal of such animals.

II LIVESTOCK AND POULTRY ORIGINATING WITHIN THE STATE OF TENNESSEE

[Certificates of Veterinary Inspection Valid for a Period of Ninety (90) Days]

A. SWINE: All swine which enter fairs and exhibitions shall be accompanied by an official Certificate of Veterinary Inspection with individual permanent identification or sufficient description to identify each animal.

B. CATTLE: All cattle which enter fairs and exhibitions shall be accompanied by an official Certificate of Veterinary Inspection with individual permanent, official identification.

C. POULTRY: (1) Sponsors of poultry shows or exhibitions shall notify the Tennessee Department of Agriculture at least **thirty (30) days prior to show or exhibition**.

(2) Poultry found not to be in apparent good health shall be removed immediately from any show or exhibition.

D. HORSES & OTHER EQUIDAE: Horses and other Equidae six (6) months of age and older must have a negative Equine Infectious Anemia test within the preceding twelve (12) months.

E. SHEEP: (1) All sheep imported into or through Tennessee shall be accompanied by an official Certificate of Veterinary Inspection and be in compliance with 0080-2-1-.02, and Title 9, Code of Federal Regulations, Part 79.1 through 79.4. (2) All sheep that move within the state, with the exception of wethers under the age of 18 months that are produced for slaughter only, including for change of ownership, shows, fairs, expositions or slaughter shall be permanently, individually identified by a method approved in Title 9, Code of Federal Regulations, Part 79.1 through 79.4.

F. GOATS: (1) Goats imported into or through Tennessee shall be accompanied by an official Certificate of Veterinary Inspection and be in compliance with 0080-2-1-.02, and Title 9, Code of Federal Regulations, Part 79.1 through 79.4. (2) Goats imported into Tennessee for immediate slaughter to an approved slaughter establishment or to an approved livestock market for sale to a slaughter establishment shall only be required to have a transportation document and be in compliance with Title 9, Code of Federal Regulations, Part 79.1 through 79.4. (3) All registered breeding goats, goats that have been commingled with sheep, goats for exhibition and dairy goats that move within the state, including for change of ownership, shows, fairs, expositions or slaughter shall be permanently, individually identified by a method approved in Title 9, Code of Federal Regulations, Part 79.1 through 79.4.

G. CAMELIDS: Camelids must have an official Certificate of Veterinary Inspection as provided in Rule 0080-2-3-.01 (1).

H. CAPTIVE CERVIDAE: Captive Cervidae must have an official Certificate of Veterinary Inspection as provided in Rule 0080-2-3-.01 (1).

III LIVESTOCK AND POULTRY ORIGINATING OUTSIDE THE STATE OF TENNESSEE

Livestock and Poultry entering fairs and exhibitions from areas outside the State of Tennessee shall be subject to current Tennessee import requirements.

Please contact the state veterinarian's office regarding questions or recent changes to these rules. These interstate requirements are summarized as follows:

A. ALL SPECIES (except poultry): Official Certificate of Veterinary Inspection valid for thirty (30) days and individual permanent official identification, except for equine. Equine must have sufficient description to identify the animal.

B. CATTLE: Certificate of Veterinary Inspection and additional requirements as follows: (1) Tuberculosis: No requirements except for cattle originating from regions not considered free of tuberculosis. (2) Brucellosis: No requirements except for cattle originating from regions not considered free of brucellosis. Test eligible cattle – Intact male or female cattle eighteen (18) months or older. (Vaccinates and non-vaccinates)

C. SWINE: No testing requirements for swine unless originating from a region not considered free of Brucellosis and Pseudorabies.

D. HORSES AND OTHER EQUINES: Animals six (6) months of age or older - negative equine infectious anemia (Swamp Fever) test within twelve (12) months.

E. POULTRY: Originate directly from a Pullorum-Typhoid Clean Flock and an H5/H7 Avian Influenza Clean Flock or be accompanied by evidence of a negative Pullorum-Typhoid test within ninety (90) days and a negative Avian Influenza test within twenty-one (21) days.

F. SHEEP: (1) All sheep imported into or through Tennessee shall be accompanied by an official Certificate of Veterinary Inspection and be in compliance with 0080-2-1-.02, and Title 9, Code of Federal Regulations, Part 79.1 through 79.4. (2) All sheep that move within the state, including for change of ownership, shows, fairs, expositions or slaughter shall be permanently, individually identified by a method approved in Title 9, Code of Federal Regulations, Part 79.1 through 79.4.

G. GOATS: (1) Goats imported into or through Tennessee shall be accompanied by an official Certificate of Veterinary Inspection and be in compliance with 0080-2-1-.02, and Title 9, Code of Federal Regulations, Part 79.1 through 79.4. (2) Goats imported into Tennessee for immediate slaughter to an approved slaughter establishment or to an approved livestock market for sale to a slaughter establishment shall only be required to have a transportation document and be in compliance with Title 9, Code of Federal Regulations, Part 79.1 through 79.4. (3) All registered breeding goats, goats that have been commingled with sheep, goats for exhibition and dairy goats that move within the state, including for change of ownership, shows, fairs, expositions or slaughter shall be permanently, individually identified by a method approved in Title 9, Code of Federal Regulations, Part 79.1 through 79.4.

H. CAMELIDAE: Same requirements as for cattle.

I. CERVIDAE: Certificate of Veterinary Inspection and additional requirements as follows: (1) Brucellosis: Same requirements as for cattle. (2) Tuberculosis: (a) All cervidae shall originate in herds which have had a negative herd test for tuberculosis within twelve (12) months with a USDA approved single cervical test and individual imported animals shall be negative to the single cervical test within thirty (30) days of entry; or (b) Animals not originating in tested herds as described above must test negative to two (2) single cervical tests at least ninety (90) days apart, the second test conducted not more than thirty (30) days prior to entry. NOTE: (Contact an accredited veterinarian for further details of import rules).

IV Fair association or exhibition or management shall inform exhibitors of the rules of this chapter and shall notify the State Veterinarian or her agent of any violations. Exhibitors shall present evidence of compliance with this chapter to the State Veterinarian or his agent upon request. These rules constitute a minimum legal standard and in no way restrict the right of fair and exhibition managers to establish additional or more stringent requirements.



ENTRY OF EXHIBITS

AGRICULTURAL & HOME ECONOMICS EXHIBITS

Days and Times to Enter & Pick Up Exhibits

Exhibit Category	Enter Exhibits	Pick Up Exhibits
Departments 1 thru 9 Livestock (Rabbits, Poultry, Cattle, Sheep, Goats)	As Shown Under Department	As Shown Under Department
Department 10 Youth Field Crops, Youth Horticulture	Friday, 9/13, 2pm – 6pm Saturday, 9/14, 8am - Noon	Sunday, 9/29, 2pm – 4pm
Department 11 Youth Home Economics (Except Baked Goods)	Friday, 9/13, 2pm – 6pm Saturday, 9/14, 8am - Noon	Sunday, 9/29, 2pm – 4pm
Department 11 Youth Home Economics Baked Goods	Saturday, 9/21, 9am - Noon	Saturday, 9/21, 4pm – 5pm
Department 12 Open Field and Forage Crops	Friday, 9/13, 2pm – 6pm Saturday, 9/14, 8am - Noon	Sunday, 9/29, 2pm – 4pm
Department 13 Horticulture (Except Class 80)	Friday, 9/13, 2pm – 6pm Saturday, 9/14, 8am - Noon	Sunday, 9/29, 2pm – 4pm
Department 13 Class 80, Giant Vegetable Weigh-Off & TN State Jr.	Friday, 9/20, 2pm – 5:30pm	Sunday, 9/29, 2pm – 4pm
Department 14 Honey	Friday, 9/13, 2pm – 6pm Saturday, 9/14, 8am - Noon	Sunday, 9/29, 2pm – 4pm
Department 15 Value Added Farm Products including Hams	Friday, 9/20, 2pm-6pm Saturday, 9/21, 8am-Noon	Sunday, 9/29, 2pm-4pm
Department 16 Open Home Economics, Food Preservation	Friday 9/13, 2pm-6pm Saturday, 9/14, 8am-Noon	Sunday, 9/29, 2pm-4pm
Department 16 Sewing and Stitchery	Friday, 9/13, 2pm – 6pm Saturday, 9/14, 8am - Noon	Sunday, 9/29, 2pm – 4pm
Department 17 Breads, Cakes, Cookies, Pies, Candies	Saturday, 9/21, 9am - Noon	Sunday, 9/21, 4pm – 5pm
Department 18 Educational Exhibits	Friday, 9/13, 2pm – 6pm Saturday, 9/14, 8am - Noon	Sunday, 9/29, 2pm – 4pm
Department 19 Flower Show, Potted and Hanging Plants	Friday, 9/20, 2pm-5pm	Sunday, 9/29, 2pm – 5pm
Department 19 Flower Show, Cut Entries	Saturday 9/21, 9am-Noon	Sunday, 9/29, 2pm – 5pm
Department 20 Adult and High School Art	Friday, 9/13, 2pm – 6pm Saturday, 9/14, 8am - Noon	Sunday, 9/29, 2pm – 4pm
Department 21 Preschool, Kindergarten, and Junior High Art	Enter At School No Later Than Friday 9/13, 4pm	Sunday, 9/29, 2pm – 4pm
Department 22 Senior Citizen Crafts	Friday, 9/13, 2pm – 6pm Saturday, 9/14, 8am - Noon	Sunday, 9/29, 2pm – 4pm
Department 23 Photography	Friday, 9/13, 2pm – 6pm Saturday, 9/14, 8am - Noon	Sunday, 9/29, 2pm – 4pm
Department 24 Woodworking	Friday, 9/13, 2pm – 6pm Saturday, 9/14, 8am - Noon	Sunday, 9/29, 2pm – 4pm

RULES PERTAINING TO EXHIBITS

1. Only present-year products owned and grown by Exhibitors may compete for prizes. Except for livestock, all entries must be new work, which has not been shown in a previous Middle Tennessee District Fair.
2. There will be no charge for credible exhibits. The Management reserves the right to decide whether or not exhibits shall be classed as credible. MTDf is a family-oriented event. Entries that contain language, images, or other content deemed by management to be inappropriate for showing at the fair will not be accepted.
3. Entries must comply with the quality noted in the catalog.
4. All exhibits must be delivered to the superintendent in charge of the department on the fairground, and no exhibit will be received by mail, express, or freight.
5. Only one entry per person will be accepted in any one lot except where so stated under the department head.
6. All departments are open to any person in the Tennessee Valley area unless notice is made under the head of the class in the catalog.
7. Premiums will be paid by check at a designated area beginning no later than Thursday, except livestock, and these will be paid as soon as the winners' list is completed, turned into the office, and processed. Management reserves the right to refuse payment of premiums in case of disasters such as fire, windstorm, flood, and any others beyond their control.
8. Please promptly cash the premium checks, as they will not be valid after sixty days.

EXHIBITORS RISK

The Lawrenceburg Rotary Club will use ordinary care to protect the properties of exhibitors at the fair and assumes no responsibility beyond ordinary care. The Exhibitor agrees that the Lawrenceburg Rotary Club will not be responsible for an exhibit when the Lawrenceburg Rotary Club exercises ordinary care.

REMOVAL OF EXHIBITS

EXHIBITS MAY ONLY BE REMOVED FROM THE FAIR AS FOLLOWS:

Sunday, September 29th from 2:00PM until 6:00PM

Since it is necessary for the buildings to be empty by Tuesday morning following the fair, management requests that all exhibits be removed on Sunday, September 29th. In order to remove your exhibits, you must produce the "ENTRY TAGS." No superintendent has the authority to release any exhibits without the "ENTRY TAGS." Please do not request them to do so. If you expect to get exhibits for someone else, please get their tags.

LIVESTOCK

Superintendent: Calvin Bryant 931-762-5506

Rules and Regulations:

1. All livestock classes are open to the world unless stated in notes dealing with that class of livestock.
2. All exhibitors of livestock, whether dairy cattle, beef cattle, goats, or sheep must make an application for their entries in order to be assured of pens or stalls. Said applications should be made to the Livestock Superintendent or Show Superintendent. Entries will be accepted on a first-come, first-served basis as long as space is available.
3. All livestock shall be exhibited at the owner's risk. The Rotary Club, sponsor of The Middle Tennessee District Fair, will not be responsible for any loss or damage to any animals or equipment, but every reasonable precaution will be taken to prevent any such loss or damage.
4. Any exhibitor may enter as many animals as he/she desires, but not more than two prizes will be paid in any one lot to one exhibitor. Where there is only one entry in any livestock lot, the judge will have the option of awarding a first or second premium.
5. All animals must be entered in the owner's name and NO ANIMALS WILL BE ACCEPTED FOR ENTRY UNTIL REGISTRATION CERTIFICATE HAS BEEN PRESENTED. An exception will be made for Commercial heifers in Junior Shows. All animals can be checked for corresponding tattoo numbers and certificates if the superintendent desires. Health papers may be crosschecked against registration papers.
6. In the "Other Breeds" classes, animals to be shown must be Purebred and registered in their National Association.
7. Exhibitors must furnish their own feed and equipment. **All animals must be kept in places assigned to them.** Tie-out time will be 9:00 PM each night for beef cattle. All beef cattle should be in the barn, in the wash rack area, or in the process of returning to the barns by 9:00 AM each morning. No straw will be allowed in the barn.
8. ANY EXHIBITOR OR THEIR REPRESENTATIVE WHO FAILS TO FOLLOW LIVESTOCK RULES OR WHO SHOWS DISRESPECT TO SHOW OR FAIR OFFICIALS CAN HAVE THEIR EXHIBITS REMOVED FROM THE SHOW RING, FORFEIT ANY AND ALL PREMIUMS REWARDED AND CAN LOSE THEIR PRIVILEGE OF EXHIBITING AT FUTURE MIDDLE TENNESSEE DISTRICT FAIRS.
9. ALL LIVESTOCK EXHIBITED AT THE MIDDLE TENNESSEE DISTRICT FAIR MUST HAVE VALID HEALTH PAPERS. HEALTH PAPERS WILL BE VERIFIED BY THE SUPERINTENDENT PRIOR TO UNLOADING OF AN ANIMAL.
10. NO LATE ADMITTANCE IS ACCEPTED WITHOUT WRITTEN PERMISSION FROM LIVESTOCK SUPERINTENDENT.
11. ANY EXHIBITOR LEAVING BEFORE DESIGNATED RELEASE TIME WITHOUT WRITTEN PERMISSION FROM LIVESTOCK SUPERINTENDENT WILL FORFEIT ALL PREMIUM MONEY EARNED.
12. ALL ENTRY FEES ARE TO BE PAID WHEN LIVESTOCK IS ENTERED INTO THE SHOW.
13. BEEF CLASSES ARE TO BE DETERMINED AFTER REGISTRATION. NATIONAL REGISTRY AND RULES APPLY TO ALL CATTLE.
14. Grade Level for ALL JUNIOR SHOWMANSHIP eligibility is grade level on January 1 of the current year.

MIDDLE TENNESSEE DISTRICT FAIR

Livestock Entry Form--All Livestock Departments

Complete all blanks. Please put only 1 entry on each line.

Owner Name _____

Farm Name _____

Street _____

City, State, Zip _____

Telephone _____

Entry Fee Received: _____

Office Use Only

Entry Fees:

Sheep.....\$1.00 per head

Cattle.....\$5.00 per head

Fees Waived on Junior Classes

**ALL LIVESTOCK
MUST HAVE
HEALTH
CERTIFICATES**

**Mail Completed
Forms and Entry
Fees To:**

**M. T. D. F.
PO Box 563
Lawrenceburg, Tennessee 38464
(931-762-4678)**

Dept.	Class	Lot	Open	Junior	Sex	Birthdate	Tag #

Total Entry Fees Enclosed \$ _____

This entry is subject to the rules and classifications as published in the Middle Tennessee District Fair Catalog. I agree to abide by all rules of the Fair.

Signature _____

DEPARTMENT 1

CLASS 1

Rabbit Show

Sponsored by the Lawrence County Rabbit Breeders Association

SHOWTIME: Saturday, September 21st at 8:00AM

Secretary: Sarah Simbeck 931-852-4081

Class 1 Lot 1 Rabbits

\$125.00

Neither the Lawrence County Rabbit Breeders Association nor The Middle Tennessee District Fair will be responsible for the loss of any rabbit shown or displayed. All reasonable precautions will be taken for safe care. The judging will be on Saturday, September 21st at 8:00 AM. All out-of-town rabbits may return home after the judging is completed. Local breeders must fill cages for display during the week of the fair.

A show catalog will be sent to all Southern Clubs with complete show details, i.e. payback sanction of breeds and entry fee. Judges will be announced in the catalog.

Local rabbit breeders displaying rabbits will be the only individuals receiving a pass. The rabbit building will be open from 4:30PM to 10:00PM every night of the fair. The only exception will be Thursday, September 26th, and Friday, September 27th. These two days the building will be opened from noon to 10:00PM. Rabbits can be housed in the rabbit building the week before the fair and the week of the fair. There will be no exceptions with the final date being Saturday, September 28th, 2024.

CLASS 2

Davy Crockett Classic Poultry Show

Sponsored by the Lawrenceburg Poultry Club

Saturday, September 21st at 9:00am

Superintendent: Russ Brackett (209) 406-1269

Entries begin on September 9th and end on September 20th

Enter at showbird62@aol.com

DEPARTMENT 2 SHEEP SHOW (OPEN)

Superintendent: Calvin Bryant 931-762-5506

Arrive by 2:00PM, Monday, September 23rd
Showtime 5:00PM, Monday, September 23rd
Release by 9:00PM, Monday, September 23rd
Entry Fee \$1.00 per head

Current Year-2024, Previous Year-2023, 2nd Previous Year-2022
Premium: 1st - \$15.00, 2nd - \$12.00, 3rd - \$9.00, 4th - \$6.00, 5th thru 8th - \$5.00

CLASS 1 - SOUTHDOWN
CLASS 2 - SHROPSHIRE
CLASS 3 - KATADHINS
CLASS 4 - AOB WOOL TYPE
CLASS 5 - AOB HAIR TYPE

ALL CLASSES ARE THE SAME IN ALL BREEDS

Lot 1 Senior Ram Lamb born Sept 1 to Dec 31, Previous Year
Lot 2 Early Junior Ram Lambs, born Jan 1 to Feb 15
Lot 3 Late Junior Ram Lambs, born since Feb 16
Lot 4 Pair Ram Lambs
Lot 5 CHAMPION RAM - \$15.00
Lot 6 RESERVE CHAMPION RAM - \$12.00
Lot 7 Senior Yearling Ewe born Sept 1, 2nd Previous Year to
Feb 15, Previous Year
Lot 8 Junior Yearling Ewe born Feb 16 to August 31, Previous Year
Lot 9 Pair Yearling Ewes
Lot 10 Senior Ewe Lamb born Sept 1 to Dec 31, Previous Year
Lot 11 January Junior Ewe born Jan Current Year
Lot 12 February Junior Ewe born Feb Current Year
Lot 13 March Junior Ewe born March Current Year
Lot 14 Pair Ewe Lambs
Lot 15 CHAMPION EWE - \$15.00
Lot 16 RESERVE CHAMPION EWE - \$12.00
Lot 17 Young flock to consist of two yearling ewes, two ewe lambs,
and one ram lamb
Lot 18 Pen of Four Lambs Exhibitor's pen to consist of four lambs
with both sexes represented
Lot 19 Pre-4-H Showmanship – AWARD

**ANY EXHIBITORS LEAVING BEFORE THE DESIGNATED RELEASE TIME WITHOUT
WRITTEN PERMISSION FROM THE LIVESTOCK SUPERINTENDENT WILL FORFEIT
ALL PREMIUM MONEY EARNED.**

DEPARTMENT 3

DAIRY SHOW (OPEN)

Superintendent: Calvin Bryant 931-762-5506

Arrive by 2:00PM Tuesday, September 24th
Showtime at 5:00PM, Tuesday, September 24th
Release by 9:00PM, Tuesday, September 24th
Entry Fee \$5.00 per head

Current Year-2024, Previous Year-2023, 2nd Previous Year-2022,
3rd Previous Year-2021, 4th Previous Year-2020, 5th Previous Year-2019
Premium: 1st - \$30.00, 2nd - \$20.00, 3rd - \$15.00, 4th - \$10.00, 5th - \$5.00

CLASS 6 - JERSEY
CLASS 7 - GUERNSEY
CLASS 8 - HOLSTEIN
CLASS 9 - BROWN SWISS
CLASS 10 - AYRSHIRE

ALL CLASSES ARE THE SAME IN ALL BREEDS

- Lot 1 Junior Heifer Calf born March 1, Current Year or later, and at least 4 months old
- Lot 2 Intermediate Heifer Calf born Dec 1, Previous Year to Feb 28, Current Year
- Lot 3 Senior Heifer Calf born Sept 1 Previous Year to Nov 30, Previous Year
- Lot 4 Summer Heifer Calf born June 1, Previous Year to Aug 31, Previous Year
- Lot 5 Junior Yearling born March 1, Previous Year to May 31, Previous Year
- Lot 6 Intermediate Yearling born Dec 1, 2nd Previous Year to Feb 28, Previous Year
- Lot 7 Senior yearling born Sept 1, 2nd Previous Year to Nov 30, Previous Year
- Lot 8 Junior Champion Heifer
- Lot 9 Junior Two-Year-Old Cow born March 1, 2nd Previous Year to Aug 31, 2nd Previous Year
(Note: Senior Yearlings in milk will show in Lot 9)
- Lot 10 Senior Two-Year-Old Cow born Sept 1, 3rd Previous Year to Feb 28, 2nd Previous Year
- Lot 11 Three-Year-Old Cow born Sept. 1, 4th Previous Year to August 31, 3rd Previous Year
- Lot 12 Four-Year-Old Cow born Sept. 1 5th Previous Year to Aug. 31 4th Previous Year
- Lot 13 Aged Cow 5 Years and Older born before Sept 1, 5th Previous Year
- Lot 14 Senior Champion
- Lot 15 Grand Champion
- Lot 16 Best Uttered Lot 9 through 13 In Milk (Only One Place Will Be Awarded)
- Lot 17 Junior Get of Sire, Three animals by one sire, none of which have freshened
- Lot 18 Senior Get of Sire, Three animals by one sire, with at least two, which have freshened
- Lot 19 Produce of Dam, Two animals of any age from the same cow
- Lot 20 Dam and Daughter, must be natural calf
- Lot 21 Dairy Herd, 4 cows that have freshened. All are to be owned by exhibitor. One entry per exhibitor.
- Lot 22 Herdsman's Award. Judged on cleanliness of quarters, condition of cattle, someone to answer questions from visitors, and cooperation with fair officials and fellow exhibitors.
- Lot 23 Pre 4-H Showmanship – Award

DEPARTMENT 4

JUNIOR DAIRY SHOW

Superintendent: Calvin Bryant 931-762-5506

ATTENTION: The exhibitor to whom cattle are registered must be present and participate in the showing or the prize will be forfeited.

Arrive by 2:00PM Tuesday, September 24th
Showtime at 5:00PM, Tuesday, September 24th
Release by 9:00PM, Tuesday, September 24th
Entry Fee (Junior Dairy Waived)

Current Year-2024, Previous Year-2023, 2nd Previous Year-2022,
3rd Previous Year-2021, 4th Previous Year-2020, 5th Previous Year-2019
Premium: 1st - \$30.00, 2nd - \$20.00, 3rd - \$15.00, 4th - \$10.00, 5th - \$5.00

CLASS 11 - JERSEY
CLASS 12 - GUERNSEY
CLASS 13 - BROWN SWISS
CLASS 14 - HOLSTEIN
CLASS 15 - AYRSHIRE

ALL CLASSES ARE THE SAME IN ALL BREEDS

Lot 1 Junior Heifer Calf born March 1, Current Year or later, and at least 4 months old
Lot 2 Intermediate Heifer Calf born Dec 1, Previous Year to Feb 28, Current Year
Lot 3 Senior Heifer Calf born Sept 1, Previous Year to Nov 30, Previous Year
Lot 4 Summer Heifer Calf born June 1, Previous Year to Aug 31, Previous Year
Lot 5 Junior Yearling born March 1, Previous Year to May 31, Previous Year
Lot 6 Intermediate Yearling born Dec 1, 2nd Previous Year to Feb 28, Previous Year
Lot 7 Senior Yearling born Sept 1, 2nd Previous Year to Nov 30, 2nd Previous Year
Lot 8 Junior Champion Heifer
Lot 9 Junior Two-year-old Cow born March 1, 2nd Previous Year to Aug 31, 2nd Previous Year
Lot 10 Senior Two-year-old Cow born Sept 1, 3rd Previous Year to February 28, 2nd Previous Year

All livestock exhibited in any of the classes must be on the grounds at listed arrival times and must be in areas assigned to them. All exhibitors leaving before the designated release time without written permission from the livestock superintendent will forfeit all premium money earned.

DEPARTMENT 5

BEEF SHOW (OPEN Show 1)

Thursday, September 26th

Superintendent: Calvin Bryant 931-762-5506

NATIONAL BREED REGISTRY AND RULES APPLY TO ALL CATTLE SHOWN

Arrive by 2:00pm Thursday, September 26th

Showtime: 5:00pm Thursday, September 26th

Release by 9:00pm Thursday, September 26th

Entry Fee \$5.00 per head

Classes to be determined after registration. Three (3) exhibitors and ten (10) animals are required for class.

Any breed not having enough head to have a class will show in the other breeds' class.

ALL BULLS ONE YEAR OR OLDER MUST BE SHOWN WITH A NOSE LEAD. NO EXCEPTIONS

Current Year-2024, Previous Year-2023, 2nd Previous Year-2022

Premium: 1st - \$30.00, 2nd - \$20.00, 3rd - \$15.00, 4th - \$10.00, 5th - \$5.00

ALL CLASSES ARE THE SAME IN ALL BREEDS

**16 - Hereford, 17 - Black Hereford, 18 - Percentage Hereford,
19 - Shorthorn, 20 - Shorthorn Plus, 21 - Charolais**

- Lot 1 Spring Heifer Calf, calved after March 1, Current Year
- Lot 2 Junior Heifer Calf, calved Jan 1 to Feb 28, Current Year
- Lot 3 Late Senior Heifer Calf, calved Nov 1 to Dec 31, Previous Year
- Lot 4 Early Senior Heifer Calf, Calved Sept 1 to Oct 31, Previous Year
- Lot 5 Summer Yearling Heifers, calved July 1 to Aug 31, Previous Year
- Lot 6 Spring Yearling Heifers, calved May 1, to June 30, Previous Year
- Lot 7 Late Junior Yearling Heifer, calved March 1 to April 30, Previous Year
- Lot 8 Early Junior Yearling Heifer, calved Jan 1 to Feb 28, Previous Year
- Lot 9 Senior Yearling Heifer, calved Sept 1 to Dec 31, 2nd Previous Year
- Lot 10 Best Pair of Females
- Lot 11 Grand Champion Female - \$30.00
- Lot 12 Reserve Grand Champion Female - \$20.00
- Lot 13 Junior Cow-Calf Pair, cow under 40 months old with natural
Current Year calf at side
- Lot 14 Senior Cow-Calf pair, cow over 40 months with natural Current
Year calf at side
- Lot 15 Champion Cow-Calf Pair
- Lot 16 Spring Bull, calved after March 1, Current Year
- Lot 17 Junior Bull, calved after Jan 1 to Feb 28, Current Year
- Lot 18 Late Senior Bull, calved Nov 1 to Dec 31, Previous Year
- Lot 19 Early Senior Bull, calved Sept 1 to Oct 31, Previous Year
- Lot 20 Summer Yearling Bull, calved July 1, to Aug 31, Previous Year
- Lot 21 Spring Yearling bull, calved May 1, to June 30, Previous Year
- Lot 22 Late Junior Yearling Bull, calved March 1, to April 30, Previous Year

DEPARTMENT 5

BEEF SHOW (OPEN Show 1)

(Continued)

- Lot 23 Early Junior Yearling Bull, calved Jan 1, to Feb 18, Previous Year
- Lot 24 Senior Yearling Bull, calved Sept 1, to Dec 31, 2nd Previous Year
- Lot 25 Two-Year-Old Bull, calved Jan 1 to Aug 31, 2nd Previous Year
- Lot 26 Grand Champion Bull - \$30.00
- Lot 27 Reserve Grand Champion Bull - \$20.00
- Lot 28 Get of Sire, four animals by one sire, both sexes represented, show in the above lots
- Lot 29 Junior Get of Sire, three animals by one sire, both sexes represented
- Lot 30 Produce of Dam, any two animals produced by the same cow and exhibited in individual classes.



DOSS BROTHERS INC CONSTRUCTION

Barry Doss
President

Office 931-762-1531
931-829-1531

Fax 931-231-8298

Cell 931-242-3779

barrydoss@dossbrothers.com www.dossbrothers.com

2784 Hwy 43 N Lawrenceburg, Tn 38464



General Contractor · Metal Buildings · Site Development · Paving





DOSS BROTHERS INC CONSTRUCTION



RELIABLE



TERMITE & PEST CONTROL

"RELIABLE SERVICE AT RESONABLE RATES"

379-3298 964-4440

PROTECTING YOUR HEALTH & PROPERTY

CHARTER #3952



TERMIDOR®

FREE INSPECTIONS & ESTIMATES

- FREE PEST CONTROL ESTIMATES OVER THE PHONE

- COMPLETE TERMITE AND PEST CONTROL OPTIONS

Senior Citizens
& Veterans Discount

**\$10 off First Service
With this Ad**

DEPARTMENT 5

BEEF SHOW (OPEN Show 2)

Friday, September 27th

Superintendent: Calvin Bryant 931-762-5506

NATIONAL BREED REGISTRY AND RULES APPLY TO ALL CATTLE SHOWN

Arrive by 2:00pm Friday, September 27th

Showtime: 5:00pm Friday, September 27th

Release by 9:00pm Friday, September 27th

Entry Fee \$5.00 per head

Classes to be determined after registration. Three (3) exhibitors and ten (10) animals are required for class.

Any breed not having enough head to have a class will show in the other breeds' class.

ALL BULLS ONE YEAR OR OLDER MUST BE SHOWN WITH A NOSE LEAD. NO EXCEPTIONS

Current Year-2024, Previous Year-2023, 2nd Previous Year-2022

Premium: 1st - \$30.00, 2nd - \$20.00, 3rd - \$15.00, 4th - \$10.00, 5th - \$5.00

ALL CLASSES ARE THE SAME IN ALL BREEDS

**22 - Black Angus, 23 - Red Angus, 24 - Simmental,
25 - %Simmental, 26 - Chiangus, 27 - Maine, 28 - All Other Breeds (Any
breed not listed in either open show)**

- Lot 1 Spring Heifer Calf, calved after March 1, Current Year
- Lot 2 Junior Heifer Calf, calved Jan 1 to Feb 28, Current Year
- Lot 3 Late Senior Heifer Calf, calved Nov 1 to Dec 31, Previous Year
- Lot 4 Early Senior Heifer Calf, Calved Sept 1 to Oct 31, Previous Year
- Lot 5 Summer Yearling Heifers, calved July 1 to Aug 31, Previous Year
- Lot 6 Spring Yearling Heifers, calved May 1, to June 30, Previous Year
- Lot 7 Late Junior Yearling Heifer, calved March 1 to April 30, Previous Year
- Lot 8 Early Junior Yearling Heifer, calved Jan 1 to Feb 28, Previous Year
- Lot 9 Senior Yearling Heifer, calved Sept 1 to Dec 31, 2nd Previous Year
- Lot 10 Best Pair of Females
- Lot 11 Grand Champion Female - \$30.00
- Lot 12 Reserve Grand Champion Female - \$20.00
- Lot 13 Junior Cow-Calf Pair, cow under 40 months old with natural current year calf at side
- Lot 14 Senior Cow-Calf pair, cow over 40 months with natural current year calf at side
- Lot 15 Champion Cow-Calf Pair
- Lot 16 Spring Bull, calved after March 1, Current Year
- Lot 17 Junior Bull, calved after Jan 1 to Feb 28, Current Year
- Lot 18 Late Senior Bull, calved Nov 1 to Dec 31, Previous Year
- Lot 19 Early Senior Bull, calved Sept 1 to Oct 31, Previous Year
- Lot 20 Summer Yearling Bull, calved July 1, to Aug 31, Previous Year
- Lot 21 Spring Yearling bull, calved May 1, to June 30, Previous Year

DEPARTMENT 5
BEEF SHOW (OPEN Show 2)
(Continued)

- Lot 22 Late Junior Yearling Bull, calved March 1, to April 30, Previous Year
- Lot 23 Early Junior Yearling Bull, calved Jan 1, to Feb 18, Previous Year
- Lot 24 Senior Yearling Bull, calved Sept 1, to Dec 31, 2nd Previous Year
- Lot 25 Two-Year-Old Bull, calved Jan 1 to Aug 31, 2nd Previous Year
- Lot 26 Grand Champion Bull - \$30.00
- Lot 27 Reserve Grand Champion Bull - \$20.00
- Lot 28 Get of Sire, four animals by one sire, both sexes represented, show in the above lots
- Lot 29 Junior Get of Sire, three animals by one sire, both sexes represented
- Lot 30 Produce of Dam, any two animals produced by the same cow and exhibited in individual classes.

Todd & Renee Tingle - Owners

1054 Mattoxtown Road
Lawrenceburg, TN 38464

Hours: Monday - Thursday
8 to 4

IN BUSINESS SINCE 1974

**** Specializing in**
Directional Boring**

www.tingleandson.com



TINGLE
& SON, Inc.

UTILITY SERVICE ▲ LICENSED CONTRACTOR

931 ▲ 762 ▲ 9481

DEPARTMENT 6

JUNIOR BEEF HEIFER SHOW

Superintendent: Calvin Bryant 931-762-5506

Arrive by 11:00 AM, Saturday, September 28th

Showtime 3:00 PM, Saturday, September 28th

Release by One (1) hour after the show

Tennessee Junior Livestock Exposition Rules will be used for this show

NATIONAL BREED REGISTRY AND RULES APPLY TO ALL CATTLE.

Classes to be determined based on the number of animals and exhibitors after registration.

Classes to be determined after registration.

Current Year-2024, Previous Year-2023, 2nd Previous Year-2022

Premium: 1st - \$30.00, 2nd - \$20.00, 3rd - \$15.00, 4th - \$10.00, 5th - \$5.00

16J -% Simmental, 17J Angus/ Black, 18J Shorthorn Plus, 19J Shorthorn, 20J Simmental, 21J Chiangus, 22J Charolais, 23J Maine, 24J Other Breeds, 25J Red Angus, 26J Hereford

ALL CLASSES ARE THE SAME IN ALL BREEDS (Lots 1 thru 12)

- Lot 1 Spring Heifer Calf, calved after March 1, Current Year
- Lot 2 Junior Heifer Calf, calved Jan 1 to Feb 28, Current Year
- Lot 3 Late Senior Heifer Calf, calved Nov 1 to Dec 31, Previous Year
- Lot 4 Early Senior Heifer Calf, calved Sept 1 to Oct 31, Previous Year
- Lot 5 Summer Yearling Heifers, calved July 1 to Aug 31, Previous Year
- Lot 6 Spring Yearling Heifers, calved May 1 to June 30, 2nd Previous Year
- Lot 7 Late Junior Yearling Heifers, calved March 1 to April 30, Previous Year
- Lot 8 Early Junior Yearling Heifers, calved Jan 1 to Feb 28, Previous Year
- Lot 9 Senior Yearling Heifers, calved Sept 1 to Dec 31, 2nd Previous Year
- Lot 10 Grand Champion Female
- Lot 11 Reserve Champion Female
- Lot 12 Pee Wee Showmanship
- Lot 13 Junior Showmanship—Grades 4 – 6
- Lot 14 Junior High Showmanship - Grades 7-9
- Lot 15 Senior Showmanship – Grades 10 – 12

All livestock exhibited in any of the classes must be on the grounds at listed arrival times and must be in areas assigned to them. Any exhibitor leaving before the designated release time without written permission from the livestock superintendent will forfeit all premium money earned.

DEPARTMENT 7

COMMERCIAL HEIFERS

Five Classes of Commercial Heifers will be shown. Classes are broken by weight.

ANY ANIMAL SHOWN ON THURSDAY & FRIDAY AT THE OPEN SHOW IS INELIGIBLE FOR THIS CLASS.

Premium: 1st - \$30.00, 2nd - \$20.00, 3rd - \$15.00, 4th - \$10.00, 5th - \$5.00

Weight brackets by class will be determined on the day of the show.

CLASS 27

- Lot 1 Light Weight
- Lot 2 Medium Light Weight
- Lot 3 Medium Weight
- Lot 4 Heavy Medium Weight
- Lot 5 Heavy Weight
- Lot 6 Grand Champion
- Lot 7 Reserve Grand Champion

CLASS 27J

- Lot 1 Supreme Champion - \$500
- Lot 2 Reserve Supreme Champion - \$100



- **Construction**
- **Maintenance**
- **Service**
- **Plumbing**
- **Electrical**
- **HVAC**

DEPARTMENT 8

JR. MARKET LAMB & COMMERCIAL EWE SHOW

Superintendent: Calvin Bryant 931-762-5506

CLASS 36

Monday, September 23rd

Arrival Time 2:00pm

Showtime is at the conclusion of the Open Breeding Sheep Show

Release 9:00pm

Premium: 1st - \$15.00, 2nd - \$12.00, 3rd - \$9.00, 4th - \$6.00, 5th - \$5.00

Grand Champion Commercial Ewe--\$30.00

Reserve Champion Commercial Ewe--\$20.00

Grand Champion Market Lamb--\$30.00

Reserve Champion Market Lamb--\$20.00

Animals will be released 1 hour following the show. No entry fee for Junior Show.

General Sheep Rules:

Market Lambs and Commercial Ewes must be exhibited by a Junior. A Junior is considered any youth old enough to show without help. Exhibitors can show no more than 3 Market Lambs and 3 Commercial Ewes. All sheep must be weighed on the grounds and will be weighed only once. All Sheep must have scrapie tags and a current Certificate of Veterinary Inspection. Pens will be available on a first come first basis. There will be 3 divisions of showmanship based on the grade the junior is currently in. The divisions will be:

Junior---5th grade and younger

Junior High---6th-8th grades

Senior High---9th-12th grades

For showmanship, exhibitors may show either Commercial Ewes or Market Lambs.

Commercial Ewes

1. Exhibitors may show no more than 3 head of Commercial Ewes.
2. Open to nonregistered yearling ewes and ewe lambs of any breed or combination of breeds. Ewe lambs must have milk teeth and yearlings must have no more than 4 permanent teeth.
3. Commercial Ewes will be weighed and divided into classes by weight and by age (lambs & yearlings). If there are 10 or more head of hair sheep entered, show management will divide classes by weight, age, and type---meaning hair breed lots will not show against wool breed lots.
4. Ewe lambs shown as Commercial Ewes cannot show as Market Lambs.

DEPARTMENT 8

JR. MARKET LAMB & COMMERCIAL EWE SHOW

(Continued)

Market Lambs

1. Exhibitors may show no more than 4 Market Lambs.
2. Market Lambs may be either wether or ewe lambs and must have milk teeth. Ewes shown in the Market Lamb Division are not eligible to show in the Commercial Ewe Show.
3. Lambs will be weighed and divided into classes by weight. If there are 10 or more head of hair sheep entered, show management will divide classes by both weight and type----meaning hair breed lots will not show against wool breed lots.

Lot 1 Senior High Showmanship – Grades 10-12

Lot 2 Junior High Showmanship – Grades 7-9

Lot 3 Junior Showmanship – Grades 4-6

Commercial Ewes

Lots 4-9 --- Lots will be posted after weigh-in.

Market Lambs

Lots 10-15 ---Lots will be posted after weigh-in.

Lot 16 Commercial Ewe Grand Champion

Lot 17 Commercial Ewe Reserve Champion

Lot 18 Market Lamb Grand Champion

Lot 19 Market Lamb Reserve Champion



DEPARTMENT 9

JUNIOR MEAT GOAT SHOW

Superintendent: Calvin Bryant 931-762-5506

Wednesday, September 25th
Arrival Time 2:00PM Day of Show
Show at 5:00PM

Animals Released at 9:00pm

Premium: 1st - \$15.00, 2nd - \$12.00, 3rd - \$9.00, 4th - \$6.00, 5th thru 8th - \$5.00

GOAT SHOW RULES

- 1) Any breed or crossbreed may show. There is a minimum weight of 30 pounds for the lots shown by weight.
- 2) There will be four divisions of goats shown. "Market Goat for Slaughter" – "Replacement Doe Kids" – "Replacement Doe Yearlings" – "Registered Does"
- 3) Registered Does will be shown by age in lots 4-10 by their birthdates. Registered Papers are required and will be checked. There will be a grand champion registered doe kid from lots 4-7 and a grand champion doe yearling from lots 8-10. Registered Doe Breeds will be offered if there are at least 3 or more exhibitors with 10 or more animals. All other registered does will show as other breeds.
- 4) Wether kids must not exhibit any testicular tissue. Animals having this will be dismissed.
- 5) Wether kids and doe kids must have all milk teeth at weigh-in. Kid goats that have lost either or both will be dismissed or moved to the yearling doe class.
- 6) Yearling does are allowed to have up to two sets of yearling teeth at weigh-in. Does with more than four yearling teeth will be grouped in one class and will be allowed to show in one class. The first-place winner in this class---Lot 25---Other Does will be ineligible to show for champion.
- 7) All goats must have horns tipped or padded.
- 8) No billies or bucks will be allowed in the barn area.
- 9) Competition is limited to Junior Exhibitors.
- 10) All goats must be exhibited by a Junior. A Junior is considered any youth old enough to show without help. All Goats must have scrapie tags and a current Certificate of Veterinary Inspection. Pens will be available on a first come first basis. There will be 3 divisions of showmanship based on the grade the Jr. is currently in.
- 11) All goats must be identified by ear tag or tattoo; no collar tags will be accepted.
- 12) All goats must be shown with a collar, halter, or chain.
- 13) All goats in lots 11-23 will be weighed and classes divided by weight in each of the three divisions of the show.
- 14) A champion will be selected from each division and the champions will be exhibited together for a Supreme Champion.
- 15) Any item that comes up at the show not covered by these rules will be decided by the Executive Committee of this show and their decision will be final.
- 16) Each exhibitor is limited to up to 8 animals for the show.
- 17) Each exhibitor must supply their own bedding (NO STRAW), water pails, and feed pans.
- 18) No Dogs allowed.

CLASS 37 MEAT GOATS

- Lot 1 Senior High Showmanship – Grades 10-12
Lot 2 Junior High Showmanship – Grades 7-9
Lot 3 Junior Showmanship – Grades 4-6

DEPARTMENT 9

JUNIOR MEAT GOAT SHOW

(Continued)

*****Lot 4-10 Registered Breed Classes shown by birthdate***

- Lot 4 Kids 0-3 months (May 16 – June 1, year of show)
- Lot 5 Kids 3-6 months (February 16 – May 15, year of show)
- Lot 6 Kids 6-9 months (November 16, preceding year – February 15, year of show)
- Lot 7 Kids 9-12 months (August 16 – November 15, preceding year)
- Lot 8 Yearlings 12-16 months (April 16 – August 15, preceding year)
- Lot 9 Yearlings 16-20 months (December 16, year before preceding year – April 15, preceding year)
- Lot 10 Yearlings 20-24 months (August 16 – December 15, year before preceding year)

*****Lots 11-23 will show by weight***

- Lot 11-15 Classes for “Market Goat for Slaughter”
- Lot 16-20 Classes for “Replacement Doe Kids”
- Lot 21-23 Classes for “Replacement Yearling Does”
- Lot 24 Other Does
- Lot 25 Grand Champion Registered Doe Kid - \$25
- Lot 26 Grand Champion Registered Doe Yearling - \$25
- Lot 27 Grand Champion Wether - \$25
- Lot 28 Grand Champion Doe Kid - \$25
- Lot 29 Grand Champion Doe Yearling - \$25
- Lot 30 Supreme Champion - \$30



The Tanner Wray Foundation awards merit-based scholarships to students in Lawrence and surrounding counties. The TWF awarded **\$28,000** in scholarships to date, and we hope to continue to add to that in the future.

Follow us on Facebook
for more info on events
and ways to donate at
Tanner Wray
Foundation!

The **Tanner Wray** Foundation

The Tanner Wray Foundation was created in memory of Joseph Tanner Wray, a 2015 graduate of Lawrence County High School. Tanner passed away suddenly on February 23, 2018 while boxing in a charity boxing match in Knoxville. At the time of his passing, Tanner was 20 years old and a junior at UTK.

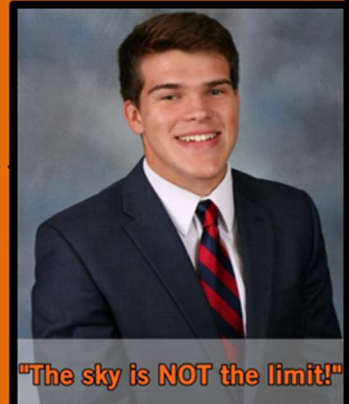

"The sky is NOT the limit!"

DEPARTMENT 10

YOUTH FIELD CROPS

Superintendent: Lindsey Hartsfield (931-629-3656)

Premium: 1st - \$8.00, 2nd - \$6.00, 3rd - \$3.00, Best of Show - \$10.00

CLASS 38 YOUTH CORN

Lot 1 Corn Any Variety (3 Stalks)
Lot 2 White Corn (10 Ears)

Lot 3 Yellow Corn (10 Ears)
Lot 4 Best of Show

CLASS 39 YOUTH SOYBEANS

Lot 1 Stalks Essex (3)
Lot 2 Stalks York (3)
Lot 3 Stalks Forrest (3)

Lot 4 Stalks Bedford (3)
Lot 5 Stalks any other (3)
Lot 6 Best of Show

CLASS 40 YOUTH GARDEN VEGETABLES

Lot 1 Banana Peppers (5)
Lot 2 Jalapeno Peppers (5)
Lot 3 Peppers, Any Other Kind (5)
Lot 4 Plate Sweet Bell Peppers (3)
Lot 5 Plate Okra (6)
Lot 6 Plate Green Beans (6)
Lot 7 Plate of Salad Tomatoes
Lot 8 Plate of Tomatoes, any kind (5)
Lot 9 Plate Irish Potatoes (5)
Lot 10 Popcorn (3) ears
Lot 11 Peanuts (3) plants, any kind
Lot 12 Watermelon any variety
Lot 13 Gourd, Any Kind
Lot 14 Plate of Apples

Lot 15 Plate of Pears
Lot 16 Plate Yellow Onions (3)
Lot 17 Plate White Onions (3)
Lot 18 Plate Field Peas (6)
Lot 19 Plate Eggplant (2)
Lot 20 Plate Winter Squash (2)
Lot 21 Plate Summer Squash (2)
Lot 22 Cucumber (2)
Lot 23 Sweet Potato (3)
Lot 24 Sunflower
Lot 25 Garden Display
Lot 26 Halloween pumpkin
Lot 27 Field pumpkin
Lot 28 Best of Show

KELLEY INSURANCE

931-766-1119

AUTO - HOME - HEALTH - LIFE

DEPARTMENT 10

YOUTH HORTICULTURE

(931-762-5506)

FLOWER SHOW RULES

Exhibits must bear the exhibitor's name and proper classification. Judges will use "Rules for Standard Flower Shows." All pots must be clean and not exceed 10 inches in diameter. Plants must be free from insects, disease, and insecticide residue. Must be grown by the exhibitor.

CLASS 44 POTTED PLANTS

- Lot 1 Geraniums any color
- Lot 2 Begonia flowering
- Lot 3 Begonia foliage
- Lot 4 Fern Boston
- Lot 5 Fern Asparagus
- Lot 6 Fern Lace
- Lot 7 Fern any other
- Lot 8 Ornamental Foliage large
- Lot 9 Ornamental Foliage small
- Lot 10 Coleus any variety
- Lot 11 African Violet single bloom
- Lot 12 African Violet, double bloom
- Lot 13 African Violet
- Lot 14 Cacti, any variety
- Lot 15 Sultana
- Lot 16 Dish Garden or Terrarium
- Lot 17 Succulent
- Lot 18 Ornamental Pepper
- Lot 19 Chrysanthemum, any kind
- Lot 20 Any Other
- Lot 21 Best of Show

CLASS 45 HANGING POTS

- Lot 1 Fern large
- Lot 2 Fern small
- Lot 3 Wandering Jew
- Lot 4 Flowering Plant
- Lot 5 Non-Flowering Plant
- Lot 6 Any Other
- Lot 7 Best of Show



DEPARTMENT 11

YOUTH HOME ECONOMICS

OPEN TO ALL YOUTH IN LAWRENCE AND NEIGHBORING COUNTIES

Superintendent: Tracy Hagan (931-762-5506)

Premium: 1st - \$8.00, 2nd - \$6.00, 3rd - \$3.00, Best of Show - \$10.00

FOODS

For canned goods, each exhibit must have the name of the product on the container. Entries must be prepared and processed by the exhibitor. Only clear glass standard pint or quart jars will be accepted. Jelly jars will be accepted for jams and jellies only. No preservatives or chemicals may be used. Judges may open containers if they wish. Jars with rusty lids will not be accepted and unsealed jars will not be judged. Where there is no competition, judges may place awards according to merit.

CLASS 46 FRUITS AND VEGETABLES

Junior Division (Ages 3-12)

- Lot 1 Beans, Butter
- Lot 2 Beans, Green
- Lot 3 Beans, Lima
- Lot 4 Beans, String-Mixed, Snapped & Shelled
- Lot 5 Corn
- Lot 6 English Peas
- Lot 7 Field Peas
- Lot 8 Okra
- Lot 9 Kraut
- Lot 10 Pimento Pepper (3)
- Lot 11 Soup Mixture
- Lot 12 Squash
- Lot 13 Tomatoes
- Lot 14 Any Other Kind, Vegetable
- Lot 15 Peaches
- Lot 16 Pears
- Lot 17 Apples
- Lot 18 Blackberries
- Lot 19 Blueberries
- Lot 20 Any Other Kind, Fruit
- Lot 21 Best of Show

Senior Division (Ages 13-18)

- Lot 22 Beans, Butter
- Lot 23 Beans, Green
- Lot 24 Beans, Lima
- Lot 25 Beans, String-Mixed, Snapped & Shelled
- Lot 26 Corn
- Lot 27 English Peas
- Lot 28 Field Peas
- Lot 29 Okra
- Lot 30 Kraut
- Lot 31 Pimento Pepper (3)
- Lot 32 Soup Mixture
- Lot 33 Squash
- Lot 34 Tomatoes
- Lot 35 Any Other Kind, Vegetable
- Lot 36 Peaches
- Lot 37 Pears
- Lot 38 Apples
- Lot 39 Blackberries
- Lot 40 Blueberries
- Lot 41 Any Other Kind, Fruit
- Lot 42 Best of Show

CLASS 47 JUICES

Junior Division (Ages 3-12)

- Lot 1 Apple Juice
- Lot 2 Grape Juice
- Lot 3 Tomato Juice
- Lot 4 Any Other Kind
- Lot 5 Best of Show

Senior Division (Ages 13-18)

- Lot 6 Apple Juice
- Lot 7 Grape Juice
- Lot 8 Tomato Juice
- Lot 9 Any Other Kind
- Lot 10 Best of Show

DEPARTMENT 11

YOUTH HOME ECONOMICS

(Continued)

CLASS 48 JAMS AND PRESERVES

Junior Division (Ages 3-12)

- Lot 1 Apple Butter
- Lot 2 Blackberry Jam
- Lot 3 Strawberry Jam
- Lot 4 Peach Jam
- Lot 5 Any Other Jam
- Lot 6 Grape Preserves
- Lot 7 Peach Preserves
- Lot 8 Pear Preserves
- Lot 9 Strawberry Preserves
- Lot 10 Healthy Recipe
- Lot 11 Sugar-Free
- Lot 12 Any Other Preserves
- Lot 13 Most Unusual (Please bring recipe)
- Lot 14 Best of Show

Senior Division (Ages 13-18)

- Lot 15 Apple Butter
- Lot 16 Blackberry Jam
- Lot 17 Strawberry Jam
- Lot 18 Peach Jam
- Lot 19 Any Other Jam
- Lot 20 Grape Preserves
- Lot 21 Peach Preserves
- Lot 22 Pear Preserves
- Lot 23 Strawberry Preserves
- Lot 24 Healthy Recipe
- Lot 25 Sugar-Free
- Lot 26 Any Other Preserves
- Lot 27 Most Unusual (Please bring recipe)
- Lot 28 Best of Show

CLASS 49 JELLIES

Junior Division (Ages 3-12)

- Lot 1 Apple
- Lot 2 Blackberry
- Lot 3 Grape
- Lot 4 Muscadine/Scuppernong
- Lot 5 Plum
- Lot 6 Cherry
- Lot 7 Strawberry
- Lot 8 Any Other Kind
- Lot 9 Most Unusual
- Lot 10 Best of Show

Senior Division (Ages 13-18)

- Lot 11 Apple
- Lot 12 Blackberry
- Lot 13 Grape
- Lot 14 Muscadine/Scuppernong
- Lot 15 Plum
- Lot 16 Cherry
- Lot 17 Strawberry
- Lot 18 Any Other Kind
- Lot 19 Most Unusual
- Lot 20 Best of Show



Nicole Fox
1284 1st Avenue
Lawrenceburg, TN
931-244-6019



Custom T-Shirts
Freeze Dried Candy
Ice Cream
Tumblers
Memorial Pieces
and so much more!

DEPARTMENT 11

YOUTH HOME ECONOMICS

(Continued)

CLASS 50 PICKLES AND RELISHES

Junior Division (Ages 3-12)

- Lot 1 Beet Pickle
- Lot 2 Bread and Butter Pickle
- Lot 3 Mixed Pickle
- Lot 4 Cucumber Pickle, Sour
- Lot 5 Cucumber Pickle, Sweet
- Lot 6 Whole Cucumber
- Lot 7 Dill Pickle
- Lot 8 Pickled Okra
- Lot 9 Pickled squash
- Lot 10 Corn Relish
- Lot 11 Pepper Relish
- Lot 12 Tomato Relish
- Lot 13 Tomato Ketchup
- Lot 14 Chutney
- Lot 15 Salsa
- Lot 16 Any Other Kind
- Lot 17 Most Unusual
- Lot 18 BBQ Sauce
- Lot 19 Vinaigrette
- Lot 20 Best of Show

Senior Division (Ages 13-18)

- Lot 21 Beet Pickle
- Lot 22 Bread and Butter Pickle
- Lot 23 Mixed Pickle
- Lot 24 Cucumber Pickle, Sour
- Lot 25 Cucumber Pickle, Sweet
- Lot 26 Whole Cucumber
- Lot 27 Dill Pickle
- Lot 28 Pickled Okra
- Lot 29 Pickled Squash
- Lot 30 Corn Relish
- Lot 31 Pepper Relish
- Lot 32 Tomato Relish
- Lot 33 Tomato Ketchup
- Lot 34 Chutney
- Lot 35 Salsa
- Lot 36 Any Other Kind
- Lot 37 Most Unusual
- Lot 38 BBQ Sauce
- Lot 39 Vinaigrette
- Lot 40 Best of Show

CLASS 51 CLOTHING

Clothing must be made within the previous twelve months. Wire hanger required for lots 1-17.

- | | |
|-----------------------------|---------------------------------|
| Lot 1 Blouse 8-13 yrs | Lot 13 Shirt 14-18 Years |
| Lot 2 Dress 8-13 yrs | Lot 14 Hat 14-18 Years |
| Lot 3 Skirt 8-13 yrs | Lot 15 Sportswear 14-18 Years |
| Lot 4 Sportswear 8-13 yrs | Lot 16 Party Attire 14-18 Years |
| Lot 5 Vest 8-13 yrs | Lot 17 Loungewear or Sleepwear |
| Lot 6 Shirt 8-13 yrs | Lot 18 Pants or Slacks |
| Lot 7 Hat 8-13 yrs | Lot 19 Baby Clothes |
| Lot 8 Party Attire 8-13 yrs | Lot 20 Doll Clothes |
| Lot 9 Blouse 14-18 yrs | Lot 21 Apron |
| Lot 10 Dress 14-18 yrs | Lot 22 Purse or Bag |
| Lot 11 Skirt 14-18 yrs | Lot 23 Any Other Kind |
| Lot 12 Vest 14-18 yrs | Lot 24 Best of Show |

DEPARTMENT 11

YOUTH HOME ECONOMICS

(Continued)

CLASS 52 FIBER ARTS

- | | |
|--|------------------------------|
| Lot 1 Pillow | Lot 13 Woven Article |
| Lot 2 Pillow, Decorated | Lot 14 Cross-Stitch Item |
| Lot 3 Pillow Cases | Lot 15 Embroidered Item |
| Lot 4 Crocheted Item | Lot 16 Appliqué Item |
| Lot 5 Knitted Item | Lot 17 Item Made with Felt |
| Lot 6 Felted Item (Wet or Needle Felted) | Lot 18 Item Made with Fleece |
| Lot 7 Stuffed Toy | Lot 19 Needle Punched Item |
| Lot 8 Pot Holders | Lot 20 Quilted Item |
| Lot 9 Place Mats | Lot 21 Scarf |
| Lot 10 Table Runner | Lot 22 Hand Dyed Item |
| Lot 11 Napkins | Lot 23 Any Other Kind |
| Lot 12 Tea Towels | Lot 24 Best of Show |

CLASS 53 HANDICRAFT

- | | |
|---|-------------------------------------|
| Lot 1 Duct Tape Item | Lot 23 Refrigerator Magnets |
| Lot 2 Ceramic Items | Lot 24 Jewelry-Necklace |
| Lot 3 Decorated T-Shirt | Lot 25 Jewelry-Bracelet |
| Lot 4 Decorated Sweatshirt | Lot 26 Jewelry-Earrings |
| Lot 5 Wreath | Lot 27 Metal Item |
| Lot 6 Decorated Flip Flops | Lot 28 Painted Craft |
| Lot 7 Stenciled Item | Lot 29 Christmas Ornament |
| Lot 8 Loom Band Jewelry | Lot 30 Handmade Holiday Centerpiece |
| Lot 9 Loom Band Art | Lot 31 Mobile or Hanging Craft |
| Lot 10 Decoupage Item | Lot 32 Hand Crafted Greeting Card |
| Lot 11 Friendship or Knot Work Bracelet | Lot 33 Scrap Book Pages |
| Lot 12 Handmade Holiday Decoration (Any Holiday) | Lot 34 Hand Made Candle |
| Lot 13 Hand-Woven Basket | Lot 35 Hand-Made Soap |
| Lot 14 Leather Craft | Lot 36 Plastic Canvas Item |
| Lot 15 Hand Made Basket | Lot 37 Decorated Box |
| Lot 16 Pine Box Derby Car | Lot 38 Recycled Item |
| Lot 17 Model (Must be secured to a base, no exceptions) | Lot 39 Stepping Stone |
| Lot 18 Hand Made Wooden Craft, small under 6" | Lot 40 Birdhouse |
| Lot 19 Hand Made Wooden Craft, large over 6" | Lot 41 Bird Feeder |
| Lot 20 Hand Made Decorated Pin | Lot 42 Hand Made Kite |
| Lot 21 Headband | Lot 43 Any Other Kind |
| Lot 22 Hair Bows | Lot 44 Best of Show |

I'd love to be your Realtor!

CRYE-LEIKE®
REAL ESTATE SERVICES



LET'S GO FIND A NEW HOME

TIFFANY COPE - Vice Pres., CRS, Realtor

931-629-0293c. / 931-487-0070ofc.

DEPARTMENT 11

YOUTH HOME ECONOMICS

(Continued)

CLASS 54 YOUTH PROJECT EXHIBITS

- | | |
|--|--|
| Lot 1 Entomology Exhibits | Lot 10 Scrapbook |
| Lot 2 Electric Project Exhibits | Lot 11 Rock Collection |
| Lot 3 Forestry Display (leaf, twig) | Lot 12 Science Fair |
| Lot 4 Photography Exhibit, Nature | Lot 13 Programmed Robot Constructed from Legos or
Other Building Systems (No larger than 12" cubed) |
| Lot 5 Photography Exhibit, Animal | Lot 14 4-H Record Book |
| Lot 6 Photography, Exhibit, People | Lot 15 Any Other Project |
| Lot 7 Photography Exhibit, Farm Bureau | Lot 16 Best of Show |
| Lot 8 Seed Collection | |
| Lot 9 Poster | |

YOUTH HOME ECONOMICS BAKED GOODS

Superintendent: Christina Robertson (931-242-3863)

CLASS 55 BREADS

- | | |
|-------------------------------|---------------------------|
| Lot 1 Banana Bread | Lot 8 Sweet Rolls (3) |
| Lot 2 Biscuits (3) | Lot 9 Specialty Cornbread |
| Lot 3 Cornmeal Muffins (3) | Lot 10 Sweet Muffins |
| Lot 4 Doughnuts (3) | Lot 11 Other Muffins |
| Lot 5 Loaf Yeast Raised Bread | Lot 12 Any Other Kind |
| Lot 6 Nut Bread Any Kind | Lot 13 Apple Bread |
| Lot 7 Plain Yeast Rolls (3) | Lot 14 Best of Show |

CLASS 56 CAKES

- | | |
|---------------------------------------|-------------------------|
| Lot 1 Chocolate Cake, chocolate icing | Lot 7 Any Other Kind |
| Lot 2 Decorated Cake | Lot 8 Healthiest Recipe |
| Lot 3 Pound Cake, not iced | Lot 9 Fresh Apple Cake |
| Lot 4 White Cake, white icing | Lot 10 Cake Pops |
| Lot 5 Yellow Cake, any icing | Lot 11 Cupcakes |
| Lot 6 Specialty Cake | Lot 12 Best of Show |

CLASS 57 PIES

- | | |
|--------------------------|----------------------|
| Lot 1 Raisin | Lot 7 Cobbler |
| Lot 2 Cherry | Lot 8 Fried Pie |
| Lot 3 Chess, no meringue | Lot 9 Any Other Kind |
| Lot 4 Pecan | Lot 10 Apple Pie |
| Lot 5 Sugar-Free | Lot 11 Best of Show |
| Lot 6 Chocolate | |

DEPARTMENT 11

YOUTH HOME ECONOMICS

(Continued)

CLASS 58 CANDIES-COOKIES

Lot 1 Bar Cookies (3)
Lot 2 Brownies (3)
Lot 3 Chocolate Chip (3)
Lot 4 Chocolate Fudge (3)
Lot 5 Other Fudge (3)
Lot 6 Divinity (3)
Lot 7 Decorated Cookies (3)
Lot 8 Iced Cookies (3)

Lot 9 Oatmeal (3)
Lot 10 Peanut Butter (3)
Lot 11 Sugar (3)
Lot 12 Peanut Brittle
Lot 13 Any Other Cookie (3)
Lot 14 Any Other Candy (3)
Lot 15 No Bake Cookie (3)
Lot 16 Best of Show



*I help people find homes,
not houses*

Tabatha Rutherford
Realtor

256-856-6267

**1700 Wilson Dam Road
Muscle Shoals, AL 35661**

rutherford21tabatha@gmail.com
caferealty.com/tabatha



A to Z SPIRITS

WINE, LIQUOR & BEER

117 Weakley Creek Road, Lawrenceburg, TN 38464

931-244-2016

STORE HOURS

Monday - Thursday 9 a.m. - 9 p.m.

Friday & Saturday 9 a.m. - 11 p.m.

Sunday 10 a.m. - 6 p.m.

DRIVE THRU HOURS

Monday - Sunday 10 a.m. - 6 p.m.

Monday 10% off Liquor

Tuesday 15% off Wine

DRINK RESPONSIBLY!



Like us on Facebook at A to Z Spirits!



Rafter H

Barn Weddings & Events

Est. 2014



Grace Upon Grace Photography

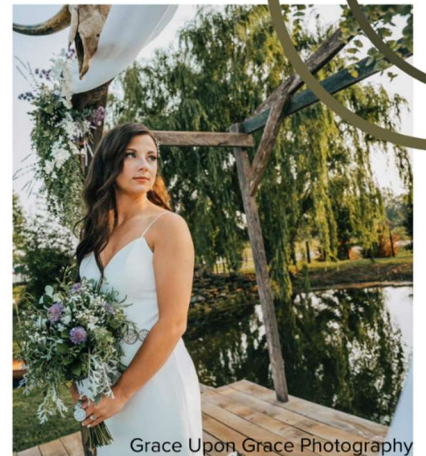

Grace Upon Grace Photography

52 Owens Road

Five Points, TN 38457

Follow us on Facebook
for more information!



DEPARTMENT 12

OPEN FIELD & FORAGE CROPS

Superintendent: CA Hartsfield (931-242-0470)

Premium: 1st - \$8.00, 2nd - \$6.00, 3rd - \$3.00, Best of Show - \$10.00

CORN PRODUCTION

In addition to quality consideration, size will be determined by multiplying the length of the ear multiplied by the inches around the middle. All Shucks should be removed.

CLASS 59 BEST STALKS

Lot 1 Three (3) Best Stalks

CLASS 60 LARGEST EAR OF CORN

Lot 1 White

Lot 3 Popcorn

Lot 2 Yellow

Lot 4 Indian Corn

CLASS 61 BEST TEN EARS OF CORN

Lot 1 White

Lot 5 Indian Corn

Lot 2 Yellow

Lot 6 Colored Corn

Lot 3 BT Corn

Lot 7 Best of Show

Lot 4 Popcorn

CLASS 62 COTTON PRODUCTION

An entry will consist of three (3) stalks of a variety. Roots must be removed and plants tied for handling.

Lot 1 Best Three (3) Stalks

CLASS 63 SOYBEAN PRODUCTION

An entry will consist of three (3) stalks of variety.

Roots must be removed and plants tied for handling.

Limbs must be attached to the stalk in order to be part of the entry.

Lot 1 Group III Varieties

Lot 2 Group IV Varieties

Lot 3 Group V Varieties

Lot 4 Group VI & VII Varieties

Lot 5 Best of Show



DEPARTMENT 12

OPEN FIELD & FORAGE CROPS

(Continued)

CLASS 66 HAY SHOW

1. An entry will consist of three (3) blocks (9 – 12 inches) from a single bale of hay. Blocks must be tied together for handling with two parallel strings around blocks.
2. Entries must be composed of forage that has been cut, cured, and baled with standard square hay baling equipment, and stored in a barn.
3. Hay entries must be current year's production.
4. Questionable entries or those which do not conform to contest rules or quality standards will not be accepted.

Lot 1 Alfalfa
Lot 2 Lespedeza
Lot 3 Fescue
Lot 4 Orchard Grass
Lot 5 Grass/Legume mix
Lot 6 Other Cool-Season Grass

Lot 7 Soybeans and Millet
Lot 8 Wheat
Lot 9 Bermuda Grass
Lot 10 Any Other Kind
Lot 11 Best of Show

CLASS 67 SILAGE SHOW

Lot 1 Corn
Lot 2 Any Other Silage

CLASS 68 SMALL GRAIN

****Please note that all entries in this class become property of the Middle TN District Fair following the fair.****
Please bring your small grain and seed entries in a clean one-quart jar ready for display.

Lot 1 One-Quart Wheat
Lot 2 One-Quart Oats
Lot 3 Best of Show

CLASS 69 FEED AND SEED

****Please note that all entries in this class become property of the Middle TN District Fair following the fair.****

Lot 1 One-Quart Orchard Grass	Lot 6 One-Quart Group VI & VII
Lot 2 One-Quart Fescue Seed	Lot 7 One-Quart Yellow Corn
Lot 3 One-Quart Group III	Lot 8 One-Quart White Corn
Lot 4 One-Quart Group IV	Lot 9 One-Quart Popcorn
Lot 5 One-Quart Group V	Lot 10 Best of Show

CLASS 70 BEST THREE HEADS OF SORGHUM

Lot 1 Non-Bird-Resistant Types
Lot 2 Bird-Resistant Type

DEPARTMENT 13

HORTICULTURE

Premium: 1st - \$8.00, 2nd - \$6.00, 3rd - \$3.00, Best of Show - \$10.00

Note: Placing will be left to the judge's discretion. If quality is poor, no ribbon will be awarded. All entries must be homegrown by the exhibitor or family.

CLASS 73 GARDEN PRODUCTS

- | | |
|------------------------------------|-------------------------------------|
| Lot 1 Plate Tomatoes (5) | Lot 14 Any Other Hot Pepper (5) |
| Lot 2 Plate Salad Tomatoes | Lot 15 Plate Eggplant (2) |
| Lot 3 Plate Red Onions (5) | Lot 16 Spanish Peanuts (3) plants |
| Lot 4 Plate Yellow Onions (5) | Lot 17 Valencia Peanuts (3) plants |
| Lot 5 Plate White Onions (5) | Lot 18 Virginia & Runner (3) plants |
| Lot 6 Plate Snap Beans | Lot 19 Popcorn (3) ears |
| Lot 7 Plate of Pole Beans | Lot 20 Plate Pimento Peppers (5) |
| Lot 8 Plate Lima Beans | Lot 21 Plate Winter Squash (2) |
| Lot 9 Plate Sweet Bell Peppers (5) | Lot 22 Plate Summer Squash (2) |
| Lot 10 Plate Banana Peppers (5) | Lot 23 Cucumber (2) |
| Lot 11 Plate Okra (12) | Lot 24 Sunflowers |
| Lot 12 Plate Field Peas | Lot 25 Best of Show |
| Lot 13 Plate Jalapeno Peppers (5) | |

CLASS 74 GARDEN DISPLAYS

Exhibitors this year and items in this display cannot compete for other prizes. Exhibitors must have raised all products. Exhibits will be judged as follows:

Number of Items	20
Quality of Products	40
Originality & Attractiveness	20
Desirable marketability, size, and shape	20

Baskets must not be over 24 inches in diameter and no more than 10 inches deep.

Premiums: 1st - \$10.00, 2nd - \$7.50, 3rd - \$5.00

- | |
|-----------------------------------|
| Lot 1 Garden Displays, Individual |
| Lot 2 Garden Displays, Club |
| Lot 3 Fall Festival, Individual |
| Lot 4 Fall Festival, Club |

LAWRENCEBURG NUTRITION
1246 1ST AVE.
LAWRENCEBURG, TN 38464
931.244.6792

MONDAY - FRIDAY 6 - 4
SATURDAY 7-1

REJOICE ALWAYS, PRAY CONTINUALLY, GIVE THANKS IN
ALL CIRCUMSTANCES; FOR THIS IS GOD'S WILL FOR YOU
IN CHRIST JESUS.
-1 THESSALONIANS 5:16-18

DEPARTMENT 13

HORTICULTURE

(Continued)

CLASS 75 IRISH POTATOES

An exhibit of one peck of Irish Potatoes should conform as nearly as possible to the following: Size, above 1 7/8 inch from side to side, Best size 2 1/2 to 3 inches, Uniform in size, shape, and color, must have variety characteristics

SCORE CARD: Size - 15 Points, Color - 10 Points, Uniformity - 20 Points, Shape - 15 Points, Freedom from defects - 40 Points.

Lot 1 Irish Cobbler
Lot 2 Kennebec

Lot 3 Any Other Variety
Lot 4 Best of Show

CLASS 76 SWEET POTATOES

An exhibit of one peck of sweet potatoes conforming as nearly as possible to the following: Weight not less than three ounces; or more than twenty ounces, Uniform in size, shape, and color. Being free from cuts, bruises, rots, and other defects.

SCORE CARD: Size - 15 Points, Color - 10 Points, Shape - 15 Points, Uniformity - 20 Points, and Freedom from defect - 40 Points.

Lot 1 Puerto Rico
Lot 2 Beauregard

Lot 3 Any Other Variety
Lot 4 Best of Show

CLASS 77 FRUITS AND NUTS

Lot 1 Plate Pears (5)
Lot 2 Plate Chestnuts
Lot 3 Plate Yellow Delicious Apple (5)
Lot 4 Plate Red Delicious Apple (5)
Lot 5 Plate Stayman Apple (5)

Lot 6 Plate Any Other Apple (5)
Lot 7 Any Other Nut
Lot 8 Plate Any Other Fruit (5)
Lot 9 Best of Show

CLASS 78 VINE CROPS

Lot 1 Largest Gourd, any type
Lot 2 Most Unusual Gourd, any type
Lot 3 Best Collect. Ornamental Gourd
Lot 4 Most Unusual Articles Gourd
Lot 5 Best Decorated Gourd
Lot 6 Field Pumpkin
Lot 7 Halloween Pumpkin

Lot 8 Watermelon, oblong
Lot 9 Watermelon, round
Lot 10 Ice Box Watermelon
Lot 11 Curshaw/Potato Pumpkin
Lot 12 Any Other Variety
Lot 13 Best of Show

DEPARTMENT 13

HORTICULTURE

(Continued)

RULES THAT GOVERN JUDGING: Applies to Lot 1 through 5 of Class 78

1. First, second, and third place winners will be chosen from the best gourds submitted.
2. Judging will be based 50% on uniqueness of artwork symmetry of the gourd, and 50% on uniqueness of artwork added.
3. Art work added to the gourd may consist of paints, watercolors, simple adornments such as ribbons, decorative pins, etc. Such additions may not conceal shape and quality of gourd.
4. Gourd must be grown within the past twelve (12) months.

CLASS 79 ODDITIES

To be determined by most unusual weight, measurements, cut, and/or appearance.

NOTE: Placing will be left to the judge's discretion. If quality is poor, no ribbon may be awarded.

Lot 1 Pumpkin	Lot 6 Irish Potato
Lot 2 Watermelon	Lot 7 Stalk of Peanuts
Lot 3 Tomato	Lot 8 Miscellaneous
Lot 4 Squash	Lot 9 Decorative Pumpkin
Lot 5 Sweet Potato	Lot 10 Best of Show

Class 80 Giant Vegetable Weigh-Off & Tennessee State Junior Giant Vegetable Weigh-Off

- Weigh-off will be at 6:00 PM.
- Exhibitors must have grown the exhibit and may only enter one entry per Lot in their respective age division.
- Every specimen shall have its own carrying device for proper lifting.
- A specimen must be healthy and completely undamaged, showing no signs of rot or deterioration.
- Description of giant pumpkin and giant watermelon:
 - Giant Pumpkin: a fruit cream-yellow to orange or mottled in color.
 - Giant Watermelon: any fruit of the *citrullus lanatus* group.
- Entries must stay at the Middle TN District Fair until Saturday, September 28th, and can be picked up between 2:00 PM and 6:00 PM.

Premium: 1st - \$40.00, 2nd - \$25.00, 3rd - \$10.00

Outside sponsorships will be pursued for additional premiums.

Open Division (Age over 18)

- Lot 1 Giant Pumpkin
- Lot 2 Giant Watermelon

Junior Division (Age 3-18)

- Lot 3 Giant Pumpkin
- Lot 4 Giant Watermelon

DEPARTMENT 13

HORTICULTURE

(Continued)

CLASS 81 AMATEUR WINE COMPETITION

Superintendent: Dwight Shaw (931-477-0033)

Rules:

1. This is an amateur contest. No entrant shall be involved in any way with commercial winemaking or use of facilities of commercial wineries, other than obtaining grapes or juice.
2. Each entry should be labeled with varietal composition, year of harvest, sweet, dry, etc.
3. Each entry must be submitted in either 2-350 ml., 2- 500 ml., or 1 – 750 ml. clear bottles with corks. **NO NAME ON BOTTLE.**
4. “Dry” is defined as not more than 2% residual sugar.
5. Entries will be judged on appearance (clarity and color), aroma (fruit and floral), and taste (sweetness and body).
6. Best of Show winning entry will become the property of the Middle Tennessee District Fair.
7. Only one entry per lot from each family or home operation.

Lot 1 Dry White Grape Wine
Lot 2 Sweet White Grape Wine
Lot 3 Dry Red Grape Wine
Lot 4 Sweet Red Grape Wine
Lot 5 Concord Grape
Lot 6 Muscadine Wine
Lot 7 Blueberry
Lot 8 Blackberry
Lot 9 Cranberry

Lot 10 Strawberry
Lot 11 Raspberry
Lot 12 Elderberry
Lot 13 Mulberry
Lot 14 Other Fruit Wine
Lot 15 Non-Fruit Wine
Lot 16 Sparkling Wine and Champagne
Lot 17 Scuppernong
Lot 18 Best of Show

Open Monday - Wednesday - Friday:

8:00 AM - 5:00 PM

Open Saturday:

8:00 AM - 12 Noon



440 South Brace Road
Ethridge, TN 38456

Chicken Feed • Horse Feed • Wheat Straw

Cow Feed • Corn • Hog Feed • Dog Food • Oats



Pope's Famous
Concessions & Rides
James Roy Pope
202 Church Street
Greenfield, TN 38230
(813) 230 - 2069

DEPARTMENT 14

HONEY SHOW

CLASS 82

Superintendent: Amber Staggs (931-629-5927)

Premium: 1st - \$8.00, 2nd - \$6.00, 3rd - \$3.00, Best of Show - \$10.00
****Observation Hive ONLY Premium: 1st - \$11.00, 2nd - \$8.00, 3rd - \$6.00**

Entry Requirements:

1. All entries must be the product of the entrant's apiary and have been produced since the previous year's fair. Only one entry per person per lot.
2. All honey entries must be in 1-pound queen-line or classic glass jars with either metal or plastic lids.
3. Frame honey must be displayed in bee-proof cases having both sides made of transparent glass or plastic.
4. Observation hives must include sides made from transparent glass or plastic and may not allow the bees to escape.
5. For cookery exhibits, at least 25% of the sweetening agent must be HONEY. Frostings may be made with 100% sugar. Entries must be made on plain paper or foam plates or cardboard covered with foil.
6. Posters must adhere to one of the following themes:
 - A. The nutritional value of honey as food.
 - B. The importance of honeybees to agriculture or mankind.
 - C. Stages of a honeybees life.
 - D. Must be 14" x 22" in size.
7. Candles may be single or in a pair and must weigh between one-half and one pound. Wax cake entries must weigh one pound each.



ARCTIC AIR

Heating and Air Conditioning

Financing Available!

(931) 964-4900

“When you need us, we’ll be there”

We Service ALL Makes & Models

www.arctic-air.com

DEPARTMENT 14

HONEY SHOW

(Continued)

Honey Adult Division

- Lot 1 Observation Hive**
- Lot 2 Frame of light honey
- Lot 3 Frame of dark honey
- Lot 4 Cake of lemon-colored wax
- Lot 5 Cake of dark-colored wax
- Lot 6 Beeswax candle(s)
- Lot 7 Cream, salve, or lotion made from beeswax
- Lot 8 Jar of light comb honey
- Lot 9 Jar of amber comb honey
- Lot 10 Jar of dark comb honey
- Lot 11 Jar of light extracted honey
- Lot 12 Jar of amber extracted honey
- Lot 13 Jar of dark extracted honey
- Lot 14 Jar of creamed honey
- Lot 15 Cakes or Cupcakes
- Lot 16 Loaf of bread
- Lot 17 Cookies
- Lot 18 Muffins
- Lot 19 Biscuits
- Lot 20 Pollen
- Lot 21 Posters
- Lot 22 Articles made of bee products
- Lot 23 Lip balm made from beeswax
- Lot 24 Any other article made from beeswax
- Lot 25 Best of Show

Honey Youth Division

- Lot 26 Observation Hive**
- Lot 27 Frame of light honey
- Lot 28 Frame of dark honey
- Lot 29 Cake of lemon-colored wax
- Lot 30 Cake of dark-colored wax
- Lot 31 Any article made of beeswax
- Lot 32 Jar of light comb honey
- Lot 33 Jar of amber comb honey
- Lot 34 Jar of dark comb honey
- Lot 35 Jar of light extracted honey
- Lot 36 Jar of amber extracted honey
- Lot 37 Jar of dark extracted honey
- Lot 38 Cakes or Cupcakes
- Lot 39 Cookies
- Lot 40 Biscuits
- Lot 41 Pollen
- Lot 42 Posters
- Lot 43 Any article made of bee products
- Lot 44 Best of Show



Holly Creek Bee Ranch

- Honey
- Honey Products
- Nucs & Queens

Owner, Chris Gambrell
(931) 722-0298

Judging Criteria for Dept. 14: Honey

Extracted Honey Max. Points

1. Density (% moisture).....10
(Water content above 18.6% will be disqualified and below 15.5% will be docked points)
A. 15.5 – 17.0% 10 points
B. 17.1 – 18.0% 9 points
C. 18.1 – 18.6% 7 points
2. Cleanliness.....50
A. Without lint 10 points
B. Without dirt 15 points
C. Without wax 10 points
D. Without foam 15 points
3. Flavor.....10
A. Points will be reduced for Honey flavor that has been Adversely affected by processing
B. Disqualified for fermentation.
4. Attractiveness.....15
5. Accuracy of filling.....15
A. Headroom: 1/2 inch max, 3/8 inch min with no visible gap between honey level and cap.
B. Uniformity of filling

Chunk Honey Max. Points

1. Neatness and uniformity of cut.....20
A. Upgrade for parallel & 4 Sided cuts
B. Downgrade for ragged edges
2. Absence of watery cappings, uncapped Cells and pollen.....20
3. Cleanliness of product.....20
(Downgrade for travel stains, foreign Matter, wax flakes, foam, and Crystallization)
4. Uniform appearance in capping structure, Color, thickness, and accuracy of fill.....20
5. Density and flavor of liquid portion.....20
A. Density.....10 points
(above 18.6% water will be disqualified)
B. Flavor.....10 points
(points will be reduced for flavor Adversely by processing) 10 points
B. Disqualified for fermentation

Frame of Honey Max. Points

1. Uniformity of appearance/eye appeal.....25
2. Absence of uncapped cells.....20
3. Uniformity of color.....15
4. Cleanliness and absence of travel stains.....25
5. Freedom from granulation.....10

Beeswax Max. Points

1. Cleanliness.....35
2. Uniformity of appearance.....20
3. Color.....15
4. Aroma.....15
5. Mold/absence of cracks & shrinkage.....15

Beeswax Candles Max. Points

1. Cleanliness.....30
2. Uniformity of appearance.....20
3. Color appropriate to Product.....10
4. Aroma.....10
5. Quality & Appearance of Candle.....30

Beeswax Products Max. Points

1. Cleanliness.....30
2. Uniformity of appearance of all wax in entry.....20
3. Color appropriate to Product.....10
4. Aroma & Texture.....10
5. Quality & Appearance of Product.....30

DEPARTMENT 15

VALUE-ADDED FARM PRODUCTS

Superintendent: Dede Buchanan (615) 957-8984

A special award will be presented to the exhibitor who wins both Lot 9 and Lot 10 in the same year.

PREMIUMS: 1st - \$15.00, 2nd - \$10.00, 3rd - \$5.00, Grand Champion - \$75.00

RULES FOR HAM EXHIBIT

1. Only residents of Middle Tennessee area are eligible to make entries and all hams must have been cured on the premises of the owner.
2. Each exhibitor may enter one ham per class.
3. Both Grand Champion hams will become the property of the Middle Tennessee District Fair.
4. All hams entered must be free of any insects or spoilage. Any hams disqualified by receiving committee will be turned down and sent home.

CLASS 83 HAM

Lot 1 Country Style Ham 12-16 lbs
Lot 2 Country Style Ham 17-19 lbs
Lot 3 Country Style Ham 20-22 lbs
Lot 4 Country Style Ham 23 lbs and over
Lot 5 Short Ham 12-14 lbs
Lot 6 Short Ham 15-17 lbs

Lot 7 Short Ham 18 lbs. and over
Lot 8 Largest Ham Exhibited - \$25.00
Lot 9 Grand Champion Ham, Short
Lot 10 Grand Champion Ham, Long
Lot 11 J.M. Shaw Memorial Award

RULES FOR EGG SHOW

1. Eggs must have been produced on the farm of exhibitor
2. All entries must be clean and free from any foreign material
3. Entries must be exhibited in a standard egg carton
4. One entry shall consist of 12 eggs
5. ONLY JUNIORS ARE ELIGIBLE TO ENTER LOTS 4 & 5

Premium: 1st - \$8.00, 2nd - \$6.00, 3rd - \$3.00, Best of Show - \$10.00

CLASS 64 EGGS

Lot 1 Brown Eggs
Lot 2 White Eggs
Lot 3 Other Eggs
Lot 4 Easter Eggs
Lot 5 Any Other Species

Lot 6 Junior Division Brown Eggs
Lot 7 Junior Division White Eggs
Lot 8 Junior Easter Eggs
Lot 9 Junior Any Other Species
Lot 10 Best of Show

DEPARTMENT 15

VALUE-ADDED FARM PRODUCTS

(Continued)

RULES FOR JERKY EXHIBIT

1. This competition is open to the world, but all entries must be made at home. No commercial entries will be accepted.
2. Only one entry per lot can be entered per family or operation.
3. Entries must be made in a standard quart canning jar.
4. Spicy flavor is not limited to being hot, spicy means spicy.
5. Best of Show entry becomes property of the Middle Tennessee District Fair.

Premiums: 1st - \$10.00, 2nd - \$7.50, 3rd - \$5.00, Best of Show - \$25.00

CLASS 65 JERKY

Lot 1 Beef Jerky (Regular Flavor)
Lot 2 Beef Jerky (Spicy Flavor)
Lot 3 Venison Jerky (Regular Flavor)
Lot 4 Venison Jerky (Spicy Flavor)

Lot 5 Any Other Specie (Regular Flavor)
Lot 6 Any Other Specie (Spicy Flavor)
Lot 7 Best of Show
Lot 8 Any Other Meat Product

The score sheet for judging this class is as follows:

1. Appearance of Entry10pts.
Free of foreign material and cleanliness of entry
2. Freedom from excess flavoring.....10pts.
No excess spices or oils lying in bottom of jar
3. Amount of product entered for judging.....10pts.
Is the jar nearly full or is it only partially full
4. Uniformity of product.....20pts.
Are the individual pieces similar in shape and size
5. Color of product.....10pts.
Is the color appropriate for the product
6. Aroma.....10pts.
Does the product smell correct
7. Flavor.....30pts.
Is the flavor pleasing and not overwhelming

DEPARTMENT 16
ADULT HOME ECONOMICS
FOOD PRESERVATION

Superintendent: Stacey Clark (931-762-5506)

Premium: 1st - \$8.00, 2nd - \$6.00, 3rd - \$3.00, Best of Show - \$10.00

Each exhibitor must have name of product on container. Entries must be prepared and processed by exhibitor and only clear glass standard jars will be accepted. No preservatives or chemicals may be used, and judges may open containers if they wish. Jars with rusty lids will not be accepted. Where there is no competition, judges may place awards according to merit. All products must have been canned since September 30, 2023. All jellies, jams, and preserves must be standard sealed half-pint or pint jars and entered without rings.

Each entry must have name of product listed on the top of each jar. Unsealed jars of food will not be accepted.

NO CANNED SQUASH WILL BE ACCEPTED (other than pickled).

CLASS 84 CANNED FRUITS AND VEGETABLES

- | | |
|--------------------------------|---------------------------|
| Lot 1 Apples | Lot 17 Greens, Any Kind |
| Lot 2 Applesauce | Lot 18 Kraut |
| Lot 3 Blackberries | Lot 19 Bean, Lima |
| Lot 4 Grapes | Lot 20 Okra |
| Lot 5 Peaches | Lot 21 Soup Mixture |
| Lot 6 Pears | Lot 22 Other Vegetables |
| Lot 7 Blueberries | Lot 23 Tomatoes |
| Lot 8 Best of Show Fruits | Lot 24 Irish Potatoes |
| Lot 9 Beets | Lot 25 Pumpkin |
| Lot 10 Beans, string | Lot 26 Stewed Tomatoes |
| Lot 11 Beans, shelled – shelly | Lot 27 Canned Pie Filling |
| Lot 12 Beans, butter or pinto | Lot 28 Dried Apples |
| Lot 13 Carrots | Lot 29 Other Fruit |
| Lot 14 Corn | Lot 30 Best of Show |
| Lot 15 English Peas | |
| Lot 16 Field Peas | |

CLASS 85 JUICES

- Lot 1 Tomato Juice
Lot 2 Grape Juice
Lot 3 Blackberry Juice
Lot 4 Apple Juice
Lot 5 Any other Juice
Lot 6 Best of Show

J&G
TIRE CENTER

DEPARTMENT 16
ADULT HOME ECONOMICS
FOOD PRESERVATION
(Continued)

CLASS 86 JAMS AND PRESERVES

- | | |
|----------------------------|------------------------------------|
| Lot 1 Apple Butter | Lot 10 Strawberry Jam |
| Lot 2 Blackberry Jam | Lot 11 Fig Preserves |
| Lot 3 Grape Preserves | Lot 12 Peach Jam |
| Lot 4 Peach Preserves | Lot 13 Muscadine Jam |
| Lot 5 Pear Preserves | Lot 14 Pineapple Jam |
| Lot 6 Pear Honey | Lot 15 Cherry Jam |
| Lot 7 Strawberry Preserves | Lot 16 Sugar-Free Jam or Preserves |
| Lot 8 Any Other Kind | Lot 17 Best of Show |
| Lot 9 Blueberry Jam | |

CLASS 87 JELLIES

- | | |
|------------------|---|
| Lot 1 Apple | Lot 7 Any Other Kind |
| Lot 2 Blackberry | Lot 8 Sugar-Free Jelly |
| Lot 3 Grape | Lot 9 Pepper Jelly |
| Lot 4 Muscadine | Lot 10 Elderberry Jelly |
| Lot 5 Plum | Lot 11 Specialty Jelly (watermelon, etc.) |
| Lot 6 Strawberry | Lot 12 Best of Show |

CLASS 88 PICKLES

All pickles must be processed and jars sealed

- Lot 1 Bread and Butter Pickles
- Lot 2 Beet Pickles
- Lot 3 Dill Pickles
- Lot 4 Green Tomato Pickles
- Lot 5 Peach Pickles
- Lot 6 Pickled Green Beans
- Lot 7 Pickled Okra
- Lot 8 Pickled Peppers, Whole
- Lot 9 Sweet Cucumber, Sliced
- Lot 10 Sweet Cucumber, Whole
- Lot 11 Sweet Dill Pickle
- Lot 12 Sweet Mixed Pickle
- Lot 13 Pickled Squash
- Lot 14 Pickles, Any Other Kind
- Lot 15 Best of Show

CLASS 89 RELISHES, ETC.

All relishes must be processed and jars sealed.

- Lot 1 Chow Chow
- Lot 2 Chili Sauce
- Lot 3 Corn Relish
- Lot 4 Cucumber Relish
- Lot 5 Pepper Relish
- Lot 6 Tomato Ketchup
- Lot 7 Salsa, Chunky
- Lot 8 Salsa, Picante
- Lot 9 Spaghetti Sauce
- Lot 10 Chutney
- Lot 11 Any Other Kind
- Lot 12 Best of Show

SEWING AND STITCHERY

Superintendent: Pam Matthews (931-244-0577)

All articles must have been made since October 1, 2023.

Premiums: 1st - \$8.00, 2nd - \$6.00, 3rd - \$3.00, Best of Show - \$10.00

CLASS 90 HOUSEHOLD LINENS

- | | |
|--------------------------------------|---|
| Lot 1 Pillow Cases, crochet trim | Lot 20 Lined Basket |
| Lot 2 Pillow Cases, embroidered | Lot 21 Machine Embroidered Linens |
| Lot 3 Pillow Cases, drawn work | Lot 22 Best Crewel Picture |
| Lot 4 Pillow Cases, cross-stitch | Lot 23 Best Crewel, Other |
| Lot 5 Pillow Cases, any other kind | Lot 24 Needlepoint Picture |
| Lot 6 Set of Pillow Cases and Sheets | Lot 25 Needlepoint, Pillow |
| Lot 7 Table Cloth or Bridge Set | Lot 26 Needlepoint, Other |
| Lot 8 Fancy Towels, pair | Lot 27 Needlepoint on Plastic Canvas |
| Lot 9 Pot Holders, pair | Lot 28 Swedish Weaving Embroidery |
| Lot 10 Pillows, appliquéd | Lot 29 Punch Hook Embroidery |
| Lot 11 Pillows, embroidered | Lot 30 French Hand Sewing |
| Lot 12 Pillows, pieced | Lot 31 Candlewick Embroidery |
| Lot 13 Pillows, quilted | Lot 32 Brazilian Embroidery |
| Lot 14 Pillows, victorian | Lot 33 Stamped Cross-Stitch Embroidery |
| Lot 15 Pillows, cross-stitch | Lot 34 Plain Embroidery |
| Lot 16 Pillows, other | Lot 35 Diamond Painting |
| Lot 17 Placemats (4) | Lot 36 Best of Show Household Linens |
| Lot 18 Liquid Embroidered Linens | Lot 37 Best of Show, Needlepoint/Embroidery |
| Lot 19 Table Runner | |

CLASS 91 CLOTHING

Superintendent: Katelyn Patt (931-638-4052)

****DO NOT HANG CLOTHES ON PLASTIC HANGERS, WIRE HANGERS ONLY****

Premiums: 1st - \$8.00, 2nd - \$6.00, 3rd - \$3.00, Best of Show - \$10.00

- | | |
|--|-------------------------------------|
| Lot 1 Infant Dress up to 1 YR | Lot 16 Ladies Cotton Dress or Blend |
| Lot 2 Infant Garment up to 1 YR | Lot 17 Dress Up Dress |
| Lot 3 Sports Clothes up to 1 YR | Lot 18 Active Sportswear |
| Lot 4 Sports Clothes size 2 to 4 | Lot 19 Ladies Ensemble |
| Lot 5 Sports Clothes 6 to 8 | Lot 20 Party Dress or Formal |
| Lot 6 Sports Clothes 10 to 12 | Lot 21 Tailored Coat or Suit |
| Lot 7 Children's Clothes size 2 to 4 | Lot 22 Man's Shirt |
| Lot 8 Children's Clothes size 6 to 8 | Lot 23 Tee Shirt or Sweater Dress |
| Lot 9 Children's Clothes size 10 to 12 | Lot 24 Handmade Accessories |
| Lot 10 Child's Party Dress up to 10 | Lot 25 Vest |
| Lot 11 Skirt and Blouse | Lot 26 Jumper |
| Lot 12 Blouse | Lot 27 Gown or Pajamas |
| Lot 13 Skirt | Lot 28 Purse |
| Lot 14 Coverall Apron | Lot 29 Hat |
| Lot 15 Apron, other | Lot 30 Best of Show |

SEWING AND STITCHERY

(Continued)

CLASS 92 QUILTING

Superintendent: Pat Brink (931-762-2497)

Premiums: 1st - \$10.00, 2nd - \$5.00, 3rd - \$3.00, Best of Show - \$15.00, This Class Only.

- | | |
|--|---|
| Lot 1 Hand Quilted, Hand Appliquéd Quilt | Lot 22 Baby Quilt, hand appliquéd |
| Lot 2 Hand Quilted, Machine Appliquéd Quilt | Lot 23 Baby Quilt, machine appliquéd |
| Lot 3 Hand Quilted, Pieced Quilt | Lot 24 Baby Quilt, pieced |
| Lot 4 Hand Quilted, Cross Stitch Quilt | Lot 25 Baby Quilt, hand embroidered |
| Lot 5 Hand Quilted, Hand Embroidered Quilt | Lot 26 Baby Quilt, machine embroidered |
| Lot 6 Hand Quilted, Machine Embroidered Quilt | Lot 27 Machine Quilted, hand appliquéd |
| Lot 7 Hand Quilted, First Quilt made by an individual | Lot 28 Machine Quilted, machine appliquéd |
| Lot 8 Hand Quilted, Coverlet | Lot 29 Machine Quilted, pieced by machine |
| Lot 9 Hand Quilted, Sampler Quilt | Lot 30 Machine Quilted, hand pieced |
| Lot 10 Hand Quilted, Wall Hanging | Lot 31 Machine Quilted, embroidered |
| Lot 11 Machine Quilted, First Quilt Made by Individual | Lot 32 Machine Quilted, machine embroidered |
| Lot 12 Machine Quilted, Coverlet | Lot 33 Machine Quilted, Baby Quilt, Machine Appliquéd |
| Lot 13 Machine Quilted, Sample Quilt | Lot 34 Machine Quilted, Baby Quilt, Pieced |
| Lot 14 Machine Quilted, Wall Hanging | Lot 35 Machine Quilted, Baby Quilt, Hand Embroidered |
| Lot 15 Quilt Top, piece | Lot 36 Machine Quilted, Baby Quilt, Machine Embroidered |
| Lot 16 Quilt Top, Hand Embroidered | Lot 37 Best of Show, Machine Quilting |
| Lot 17 Quilt Top, machine embroidered | Lot 38 Best of Show, Hand Quilting |
| Lot 18 Quilt Top, hand appliquéd | |
| Lot 19 Quilt Top, machine appliquéd | |
| Lot 20 Antique Quilt, over 25 years | |
| Lot 21 Baby Preemie Quilt, 24" x 24" or larger | |

The advertisement features the United Country Real Estate logo on the left and Southern Tennessee Realty on the right. Below the logos, it states "The leading seller of Farms, Country Homes, Land, and Hunting Properties since 1925" and provides the phone number "931-244-7126". At the bottom, there is a group photo of six men in white shirts and caps, standing in front of a field with hay bales. The tagline "National Marketing, Local Expertise" is at the very bottom.

United Country Real Estate | **Southern Tennessee Realty**

The leading seller of Farms, Country Homes, Land, and Hunting Properties since 1925

931-244-7126

National Marketing, Local Expertise

SEWING AND STITCHERY

(Continued)

CLASS 93 CROCHETING, KNITTING, WEAVING

Superintendent: Peggy Tingle (931-762-9364)

All articles must have been made since October 1, 2023.

Premiums: 1st - \$8.00, 2nd - \$6.00, 3rd - \$3.00, Best of Show - \$10.00

- | | |
|--|---|
| Lot 1 Crocheted Tablecloth | Lot 20 Knitted Baby Coverlet |
| Lot 2 Crocheted Bedspread | Lot 21 Foot Warmers |
| Lot 3 Crocheted Afghan, Afghan Stitch | Lot 22 Afghan, Loomed |
| Lot 4 Crocheted Afghan, Granny Square | Lot 23 Looming & Weaving, Other |
| Lot 5 Crocheted Afghan, other | Lot 24 Hooked Rug or Wall Hanging |
| Lot 6 Crocheted Cape, Shawl, Sweater | Lot 25 Latch Hook Yarn Project |
| Lot 7 Crocheted Centerpiece | Lot 26 Braided Article |
| Lot 8 Crocheted Infant Set | Lot 27 Tatting, Centerpiece or Doily |
| Lot 9 Crocheted Baby Coverlet | Lot 28 Tatting Novelty |
| Lot 10 Novelty Crocheted Piece | Lot 29 Tatting, Other |
| Lot 11 Crocheted Pillow | Lot 30 Hairpin Lace |
| Lot 12 Crocheted Piece over 12 inches | Lot 31 Crochet Dish Clothes |
| Lot 13 Crocheted Piece under 12 inches | Lot 32 Knitted Dish clothes |
| Lot 14 Crocheted Hat, Tam, Purse | Lot 33 Miscellaneous Knitted Item Over 12" |
| Lot 15 Crocheted Collar | Lot 34 Miscellaneous Knitted Item Under 12" |
| Lot 16 Knitted Afghan | Lot 35 Hand Spinning |
| Lot 17 Knitted Sweater, Cape, Shawl | Lot 36 Knotted Rugs |
| Lot 18 Knitted Infant Set | Lot 37 Best of Show |
| Lot 19 Knitted Cap or Scarf | |

CLASS 94 COUNTED CROSS STITCH & SMOCKING

FRAMING IS NOT INCLUDED IN SIZE - Must be ready to hang

Superintendent: Carol Beasley (931-762-1892)

- | | |
|--|--|
| Lot 1 Pillow, Cross-Stitch | Lot 10 Smocked Girls Dress Size 6 to 8 |
| Lot 2 Counted Cross-Stitch up 5x9 | Lot 11 Smocked Girls Dress Size 10 to 12 |
| Lot 3 Counted Cross-Stitch up 9x12 | Lot 12 Smocked Boys Garment |
| Lot 4 Counted Cross-Stitch over 9x12 | Lot 13 Smocked Infant Gown |
| Lot 5 Counted Cross-Stitch backstitch | Lot 14 Smocked Bonnet |
| Lot 6 Counted Cross-Stitch, Other | Lot 15 Stacked or Picture Smocking |
| Lot 7 Counted Cross-Stitch Birth Sampler | Lot 16 Smocked, Other |
| Lot 8 Infant Dress Size 0 to 2 | Lot 17 Best of Show |
| Lot 9 Smocked Girls Dress Size 2 to 4 | |

HANDICRAFTS & DOLLS

CLASS 95 HANDICRAFTS

Superintendent: Juanita Webb (931-762-7728)

Pictures and Wall Hangings must be ready to hang

- | | |
|---|-------------------------------------|
| Lot 1 Wide Splint Basket Utility | Lot 23 Textile Painting |
| Lot 2 Small Ceramic Piece | Lot 24 Handmade Jewelry |
| Lot 3 Ceramic Set 3-5 pieces | Lot 25 Small Basket Under 12 Inches |
| Lot 4 Artificial Flower Arrangement | Lot 26 Large Basket Over 12 Inches |
| Lot 5 Basket, other | Lot 27 Egg Basket, Twin Bottom |
| Lot 6 Fabric Picture Frame | Lot 28 Decorated Box |
| Lot 7 Fabric Book Cover | Lot 29 Decoupage Item |
| Lot 8 Fabric Box Cover | Lot 30 Stepping Stone |
| Lot 9 Porcelain Flowers | Lot 31 Mosaic |
| Lot 10 Christmas Tree Ornaments | Lot 32 Stained Glass |
| Lot 11 Christmas Door or Wall Decoration | Lot 33 Handmade Soap |
| Lot 12 Christmas Stocking | Lot 34 Beaded Item |
| Lot 13 Christmas Decoration, other | Lot 35 Purse |
| Lot 14 Door Decoration, any season | Lot 36 Painted Gourd |
| Lot 15 Decorated Tennis Shoes | Lot 37 Decorated Flower Pot |
| Lot 16 Decorated Tee Shirts, Sweats | Lot 38 Tied Fleece Item |
| Lot 17 Stenciled Article | Lot 39 Lampshades |
| Lot 18 Wood Article, small item under 12 inches | Lot 40 Decorated Windows |
| Lot 19 Wood Article, large item over 12 inches | Lot 41 Recycled - Useful |
| Lot 20 Paper Cutting | Lot 42 Recycled - Decorative |
| Lot 21 Reseated Footstool or Chair | Lot 43 Best of Show |
| Lot 22 Tole Painting, Other | |

CLASS 96 DOLLS

Superintendent: Crissinada Johns (931-224-9006)

- | | |
|-----------------------------------|--|
| Lot 1 Puppet Doll | Lot 9 "Sock" Doll |
| Lot 2 Character Doll, Handmade | Lot 10 Handmade Stuffed Bear Toy |
| Lot 3 China Doll, Handmade | Lot 11 Stuffed Animal, Other |
| Lot 4 Kit or Purchased Parts Doll | Lot 12 Crocheted or Knitted Doll |
| Lot 5 Best Dressed Doll | Lot 13 Best Dressed Crocheted Doll |
| Lot 6 Best Doll Wardrobe | Lot 14 Antiqued Doll Over 50 Years Old |
| Lot 7 Soft Baby Doll | Lot 15 Best of Show |
| Lot 8 Soft Doll, other | |

DEPARTMENT 17

BREADS - CAKES - COOKIES- PIES - CANDIES

Open Competition

Superintendent: Kay Skillington (931-637-3251)

Only a piece of the winning entries will be displayed. All others should be removed as soon as judging is completed on Saturday.

Premium: 1st - \$8.00, 2nd - \$6.00, 3rd - \$3.00, Best of Show - \$10.00

CLASS 100 BREADS

- Lot 1 Loaf Yeast Bread, plain
- Lot 2 Plain Yeast Rolls (4)
- Lot 3 Yeast Sweet Rolls (4)
- Lot 4 Yeast Coffee Cake
- Lot 5 Yeast Biscuits (4)
- Lot 6 Bran Muffins (4)
- Lot 7 Biscuits (5)
- Lot 8 Whole Wheat or Multi-Grain
- Lot 9 Nut Bread, any kind
- Lot 10 Yeast Donuts (4)
- Lot 11 Whole Wheat Rolls
- Lot 12 Sweet/Fruit Muffins (4)
- Lot 13 Cornbread Muffins, any kind (4)
- Lot 14 Banana Bread
- Lot 15 Apple Bread
- Lot 16 Zucchini Bread
- Lot 17 Cornbread
- Lot 18 Coffee Cake – Not Yeast
- Lot 19 Cinnamon Raisin Biscuits (4)
- Lot 20 Sour Dough Bread
- Lot 21 Sour Dough Rolls
- Lot 22 Any Other Bread
- Lot 23 Best of Show

CLASS 102 PIES

- Lot 1 Cherry
- Lot 2 Pecan
- Lot 3 Pumpkin
- Lot 4 Chess, no meringue
- Lot 5 Fudge Pie, no meringue
- Lot 6 Fried Peach Pies (4)
- Lot 7 Buttermilk or Vinegar Pie
- Lot 8 Japanese Fruit Pie
- Lot 9 Pie, other than custard pies
- Lot 10 Pie Crust – **NO FILLING**
- Lot 11 Fruit Cobbler
- Lot 12 Tarts
- Lot 13 Apples
- Lot 14 Fried Apple Pie
- Lot 15 Sugar-Free Pie
- Lot 16 Best of Show



McDonald's HVAC
HEATING & COOLING

(931) 852-4026

24 Hour On Call Service

DEPARTMENT 17
BREADS - CAKES - COOKIES- PIES – CANDIES
(Continued)

CLASS 101 CAKES

- Lot 1 White Layer, any icing
- Lot 2 Chocolate Layer, Chocolate icing
- Lot 3 Yellow Cake, any icing
- Lot 4 Angel Food, not iced
- Lot 5 Spice Cake
- Lot 6 Pound Cake, any kind not iced
- Lot 7 German Chocolate
- Lot 8 Applesauce or Fresh Apple
- Lot 9 Jam Cake, choice of icing
- Lot 10 Fresh Coconut Cake
- Lot 11 Cheesecake
- Lot 12 Cake, any other kind
- Lot 13 Decorated Cake
- Lot 14 Carrot Cake
- Lot 15 Red Velvet Cake
- Lot 16 Best of Show



CLASS 103 CANDIES-COOKIES

- Lot 1 Chocolate Fudge (4)
- Lot 2 Peanut Butter Fudge (4)
- Lot 3 Divinity (4)
- Lot 4 Peanut Brittle (4)
- Lot 5 Candy, any other kind (4)
- Lot 6 Sugar Cookies (4)
- Lot 7 Oatmeal Cookies (4)
- Lot 8 Brownies (4)
- Lot 9 Fancy of Iced Cookies (4)
- Lot 10 Cookies, any other kind (4)
- Lot 11 Bar Cookies (4)
- Lot 12 Peanut Butter Cookies (4)
- Lot 13 Chocolate Chip Cookies (4)
- Lot 14 No Bake Oatmeal Cookie
- Lot 15 Best of Show

Charlie Brewer's
Slider

Fishing Lures
Established 1970
Bass • Crappie • Perch
Walleye • Sauger

"Finesse Fishing Began Here"
Lawrenceburg, Tennessee
www.sliderfishing.com



"We Specialize In Auctions"

Auctioneer #6939



MJ Leighton
931-629-0434
1101 Fall River Road
Lawrenceburg, TN 38464

DEPARTMENT 18

EDUCATIONAL EXHIBITS

Superintendent: Rick Skillington (931-637-2217)

Premium: 1st - \$100.00, 2nd - \$75.00

1. Exhibit must be an entry of an organized Community Club or 4-H Project Club.
2. Eight Community Clubs in County.
3. Space will be 8'x 8'.
4. Judging on Educational Values and Attractiveness.

RULES

Each Community Club will be allowed to enter and exhibit in the Middle Tennessee Fair. The space allotted to each Club will be 8'x 8'. The exhibit will be judged and awarded either a blue or red ribbon.

Each 4-H Project Club will be allowed a space of 4' x 8'. Exhibits will be judged and awarded either a blue or red ribbon only. 4-H Project Clubs receiving a blue ribbon will receive \$75 and clubs receiving a red ribbon will receive \$50.

In addition, each personal exhibit entered in the Middle Tennessee Fair will count as one point for the Community Club of which they are a member. Each community club that enters an educational booth will receive 25 bonus points toward their totals from individual exhibits. After all exhibits are entered, points will be tabulated, and the three Clubs with the most points will receive: 1st place - \$300.00, 2nd - \$200.00, 3rd - \$100.00.

CLASS 104 EDUCATIONAL DISPLAYS

- | | |
|--|-----------------------------------|
| Lot 1 4-H Project Booth | Lot 4 School Day Athletic, Junior |
| Lot 2 Community Club Educational Booth | Lot 5 Community Club Competition |
| Lot 3 School Day Athletic, Senior | |



DEPARTMENT 19

FLOWER SHOW 2024

Superintendent: Gail Watson (931-762-7435)

A Standard Flower Show

Premium: 1st - \$8.00, 2nd - \$6.00, 3rd - \$3.00, Best of Show - \$10.00

Participating Garden Clubs:

Flower Lovers Circle of Lawrenceburg

Member of: National Garden Clubs, Inc.

Deep South Region & Tennessee Federation of Garden Clubs District II

Flower Show Rules:

1. ALL ENTRIES MUST BE NAMED TO BE ELIGIBLE FOR A BLUE RIBBON. Make an effort to include the variety and the botanic name of your entry. At some point in the future, the Botanic name will be required to receive the Best of Show in a Class. Plant material does not have to be named in the design class.
2. Judging is based on "Handbook for Flower Shows" which can be read at the Lawrence County Public Library in the reference section. One ribbon grouping, consisting of Blue 1st, Red 2nd, and White 3rd may be awarded to each lot, with a Best of Show in each class chosen from its 1st place winners.
3. All pots must be clean and not more than ten inches in diameter with the exception of hanging plants which are not to be more than twelve inches in diameter. Hanging plants may be on a stand which the exhibitor must provide. Plants must be free from insects, disease, insecticide residue, and dead plant material.
4. Bring a transparent, unlabeled glass bottle for each cut specimen. The stem should be visible. Be sure the bottle is heavy enough to support the weight of the specimen.
5. It is desirable that the specimen be firmly held upright in the bottle. Wedge the specimen in the bottle with crumpled plastic wrap.
6. An exhibitor may enter more than one specimen per lot if the specimens are of different varieties.
For example, in Lot 12 of Roses, an exhibitor could enter 2 exhibits if they are different varieties: such as Abraham Lincoln, or Black Beauty.
7. All horticulture specimens, cut or potted, must have been grown by the exhibitor, and in his possession for at least 3 months. Containers with multiple plantings need to have been in the exhibitor's possession for a minimum of six weeks.
8. The design class' fresh plant material may not be treated (outside substance applied or ingested). (See page 154 of the HANDBOOK. Dry material may be embellished. Plant material may be homegrown or purchased.
9. The use of any plant or part of a plant on the State Conservation List is strictly prohibited.

DEPARTMENT 19

FLOWER SHOW 2024

(Continued)

CLASS 106 - CUT ANNUALS AND PERENNIALS

(ALL MUST BE ONE STEM)

- Lot 1 Asters
- Lot 2 Begonia
- Lot 3 Canna
- Lot 4 Celosia, Coxcomb (crested)
- Lot 5 Celosia, (any other)
- Lot 6 Chrysanthemum
- Lot 7 Coleus, grown for foliage
- Lot 8 Cosmos
- Lot 9 Dahlia, small (up to 4" across)
- Lot 10 Dahlia, Large (over 4" across)
- Lot 11 Daisy
- Lot 12 Decorative leaf (single leaf on one stem)
- Lot 13 Elephant Ear (alocasia or colocasia) ½ Gallon or Larger Container
- Lot 14 Flowering Sage
- Lot 15 Geranium
- Lot 16 Hibiscus
- Lot 17 Impatiens
- Lot 18 Lantana
- Lot 19 Marigolds, small (a spray on one stem with multiple blossoms)
- Lot 20 Marigolds, large (over 1.5" across)
- Lot 21 Petunia
- Lot 22 Salvia, red
- Lot 23 Salvia, any other color
- Lot 24 Sedum
- Lot 25 Sunflower (single or multiple blossoms on one stem)
- Lot 26 Vinca
- Lot 27 Zinnia
- Lot 28 Any other single flower (under 2" across)
- Lot 29 Any other single flower (over 2" across)
- Lot 30 Any other flower with multiple blossoms on one stem
- Lot 31 Best of Show

CLASS 107 - ROSES (ALL ONE STEM)

- | | |
|-------------------------------|--|
| Lot 1 White or near white | Lot 11 Dark Red |
| Lot 2 Yellow or mostly yellow | Lot 12 Mostly Red |
| Lot 3 Apricot | Lot 13 Mauve or near purple |
| Lot 4 Coral | Lot 14 Miniature, any color |
| Lot 5 Orange or mostly orange | Lot 15 Knock-Out Rose (any color, double or single) |
| Lot 6 Light pink | Lot 16 Floribunda with small flowers (under 2" across) |
| Lot 7 Medium pink | Lot 17 Floribunda with large flowers (over 2" across) |
| Lot 8 Deep pink | Lot 18 Any color, grown for fragrance |
| Lot 9 Mostly pink | Lot 19 Best of Show |
| Lot 10 Medium red | |

DEPARTMENT 19

FLOWER SHOW 2024

(Continued)

CLASS 108 – HERBS

- Lot 1 Culinary, cut (one stem)
- Lot 2 Medicinal, cut (one stem)
- Lot 3 Aromatic, cut (one stem)
- Lot 4 Pizza cuts (3 herbs, each on one stem in one bottle)
- Lot 5 Collection (5 herbs, each one stem - each in its own bottle)
- Lot 6 Culinary, potted
- Lot 7 Medicinal, potted
- Lot 8 Aromatic, potted
- Lot 9 Best of Show

CLASS 109 - POTTED PLANTS (MAY NOT TRAIL ON SHELF)

- Lot 1 African violet, (Gesneriad) single blooms – **Must Be in Bloom**
- Lot 2 African violet, double blooms - **Must Be in Bloom**
- Lot 3 African violet, any variety of Episcia, For example; Chocolate Soldier
- Lot 4 Any other African violet - **Must Be in Bloom**
- Lot 5 Begonia, flowering
- Lot 6 Begonia, grown for foliage
- Lot 7 Cactus, small (plant itself is under 5” tall) (Bromeliad)
- Lot 8 Cactus, large (plant itself is over 5” tall)
- Lot 9 Container of cactus and/or succulents minimum of 5 plants
- Lot 10 Coleus, any variety
- Lot 11 Container Pot (3 or more different varieties of plant material)
- Lot 12 Fairy Garden, with a base of 10” or less and no taller than 12”
- Lot 13 Garden Art: a plant or plants in a unique container. Show rules apply
- Lot 14 Geranium
- Lot 15 Impatiens
- Lot 16 Ornamental Pepper
- Lot 17 Oxalis
- Lot 18 Palm-like foliage
- Lot 19 Produce Pot (a grocery store item growing in dirt or water)
- Lot 20 Succulent (thornless, the plant itself is under 5” tall)
- Lot 21 Succulent (thornless, the plant itself is over 5” tall)
- Lot 22 Topiary - any clipped, shaped, and trained potted plant
- Lot 23 Any other variegated foliage plant
- Lot 24 Any other foliage plant
- Lot 25 Any other flowering plant (flowers, 2” or less across)
- Lot 26 Any other flowering plant (flowers, larger than 2” across)
- Lot 27 Best of Show

DEPARTMENT 19

FLOWER SHOW 2024

(Continued)

CLASS 110 - HANGING PLANTS

- Lot 1 Begonias
- Lot 2 Asparagus (A. Setaceus)
- Lot 3 Foxtail fern (A. Densiflorus) Myersii' or Bottlebrush
- Lot 4 Ferns, Boston - Nephrolepis exaltata
- Lot 5 Ferns, any other - Kimberly, Petticoats, Fluffy Ruffles, etc.
- Lot 6 Foot Ferns, Polypodium
- Lot 7 Impatiens
- Lot 8 Philodendron (green) or Pathos (variegated)
- Lot 9 Spider Plant
- Lot 10 Wandering Jew (any Tradescantia)
- Lot 11 Hanging Container (at least 3 varieties of plant material)
- Lot 12 Any other plant grown for its foliage
- Lot 13 Any other flowering plant (flowers less than 2" across)
- Lot 14 Any other flowering plant (flowers more than 2" across)
- Lot 15 Best of Show

CLASS 111 - TREES AND SHRUBS AND VINES

(ONE STEM, LESS THAN 25" TALL)

- Lot 1 Holly
- Lot 2 Magnolia (may have flower with foliage)
- Lot 3 Any other flowering tree in flower
- Lot 4 Any other tree not in flower
- Lot 5 Any other broadleaf evergreen
- Lot 6 Needled Evergreen
- Lot 7 Crepe Myrtle, Lagerstroemia (may or may not be in flower)
- Lot 8 Nandina (Heavenly bamboo)
- Lot 9 Nandina (Dwarf)
- Lot 10 Flowering shrubs (flower less than 2" across)
- Lot 11 Flowering shrubs (flowers more than 2" across)
- Lot 12 Any other shrub not in flower
- Lot 13 Flowering vines may have stick for support
- Lot 14 Ornamental Grass (may be taller than 25")
- Lot 15 Best of Show

DEPARTMENT 19
FLOWER SHOW 2024
(Continued)

Premium: 1st - \$10.00, 2nd - \$6.00, 3rd - \$4.00

Class 112 - DESIGN CLASS (accessories are optional)

AMERICA OUR LAND

Lot: 1 'NORTHERN LIGHTS' – Tubular Design

A creative design having dominate cylindrical forms throughout, composed of any material with lights incorporated in the design.

Lot: 2 'SOUTHERN CHARM' - Still Life Design

A traditional or creative non-abstract grouping of functional realistic objects and plant material with a theme. Objects are more dominant. On a base that is 9x13.

Lot: 3 'FRUITED PLAIN' - Parallel Design

Consisting of 3 groupings of plant material with a strong parallel placement in a single container or base. Must include fruit.

Lot: 4 'BEAUTY ON THE BEACH' - Petite Design

Designers choice.

Design not to exceed eight (8) inches.

Lot: 5 'DESERT'S SPARKLING SANDS- Designers Choice

Using predominantly dried plant material.

Lot: 6 Best of Show

**We guarantee you will see working
with PLC is as easy as 1-2-3**



PLC

PARKES LUMBER Co

Supplying quality materials to
Southern Middle Tennessee
and North Alabama since 1896

**106 Second Street
Lawrenceburg, TN**

931-762-3575

www.parqueslumber.com



COMMUNITY

You can't spell community without
unity and Parkes Lumber will be with
you every step of the way in your
construction project.

WELCOME HOME

FOUNDATION - MASONRY - FRAMING - WINDOWS - DOORS - ROOFING
INSULATION - INTERIOR TRIM - DOOR HARDWARE - SIDING - DECK MATERIAL

DEPARTMENT 20

ADULT AND HIGH SCHOOL ART

Superintendent: Kassie Moody (931-201-6351)

Premium: 1st - \$10.00, 2nd - \$6.00, 3rd - \$4.00, Best of Show - \$12.00

SHOW RULES:

1. Only one entry per amateur in any one lot.
2. Only two entries per professional in professional lot only.
3. Entry must have been painted since October 2023.
4. All Adult paintings must be dry, framed, and ready to hang on peg board hooks or entry will not be accepted. High School art must be dry, matted, and ready to hang on peg board hooks or entry will not be accepted.
5. No entry larger than 30" x 36" will be accepted.
6. All artists' names will be covered during judging.

CLASS 114 ADULT ART

- Lot 1 Landscape (any media)
- Lot 2 Life (any media)
- Lot 3 Still Life (any media)
- Lot 4 Pastels
- Lot 5 Colored Pencils
- Lot 6 Flowers (any media)
- Lot 7 Abstract (any media)
- Lot 8 Watercolor
- Lot 9 Mixed Media
- Lot 10 Black and White Graphics
- Lot 11 Animals
- Lot 12 Portraits
- Lot 13 Patriotic
- Lot 14 Wildlife Art
- Lot 15 Best of Show

CLASS 114A

HANDICAP/NURSING HOME

RIBBONS ONLY

- Lot 1 Acrylic
- Lot 2 Oil
- Lot 3 Watercolor
- Lot 4 Mixed Media

CLASS 115

HIGHSCHOOL/JUNIOR ART

- Lot 1 Acrylic Painting
- Lot 2 Oil Painting
- Lot 3 Watercolor Painting
- Lot 4 Charcoal Drawing
- Lot 5 Pastel Drawing
- Lot 6 Graphic Drawing
- Lot 7 Portrait
- Lot 8 Mixed Media
- Lot 9 Abstract
- Lot 10 Sculpture
- Lot 11 Patriotic
- Lot 12 Junior Art Acrylic
- Lot 13 Junior Art Watercolor
- Lot 14 Junior Art Oil
- Lot 15 Junior Graphics
- Lot 16 Other
- Lot 17 Best of Show, High School Art
- Lot 18 Best of Show, Junior Art



DEPARTMENT 21

PRESCHOOL, KINDERGARTEN, AND JUNIOR HIGH ART

ALL ENTRIES MUST BE RECEIVED BY FRIDAY, SEPTEMBER 13th AT 4:00PM.
NO LATE ENTRIES WILL BE ACCEPTED.

Open to All Students in Specified Grade

SHOW RULES

- 1 All work must be new material. Items that have been entered in an earlier fair may not be re-entered.
- 2 No entry may be more than 11" x 14" in size including the border. Each entry requires a 1" border for hanging purposes.
- 3 Only one entry per student in any one lot. No more than one entry per grade in any one lot. Individual schools may have their own competition at school to narrow down to one entry per lot per grade. The Middle Tennessee District Fair will provide ribbons for those competitions if requested.
- 4 All work must be done at school and entered in the grade in which the work was done.
- 5 ALL ENTRIES MUST BE RECEIVED BY FRIDAY, SEPTEMBER 13th AT 4:00PM. NO LATE ENTRIES WILL BE ACCEPTED.
- 6 A letter will be mailed to all schools in Lawrence County by August 10, 2024.

Premium: 1st - \$8.00, 2nd - \$6.00, 3rd - \$3.00

CLASS 116 KINDERGARTEN ART
CLASS 117 GRADE ONE ART
CLASS 118 GRADE TWO ART
CLASS 119 GRADE THREE ART
CLASS 120 GRADE FOUR ART
CLASS 121 GRADE FIVE ART
CLASS 122 GRADE SIX ART
CLASS 123 GRADE SEVEN ART
CLASS 124 GRADE EIGHT ART
CLASS 131 PRE KINDERGARTEN

All nine lots apply to each class.

Lot 1 Crayon	Lot 6 Cut or Torn Paper
Lot 2 Magic Marker	Lot 7 Handicraft
Lot 3 Pencil	Lot 8 Collage
Lot 4 Chalk	Lot 9 Mixed Media
Lot 5 Tempera	

DEPARTMENT 22

SENIOR CITIZEN CRAFTS

Superintendent: Kelsey Glass (931-244-5845)

This department has been established for the showing of skills developed as relaxation, rather than commercial purposes. It is designed for amateurs as opposed to professionals.

Premium: 1st - \$8.00, 2nd - \$6.00, 3rd - \$3.00, Best of Show - \$10.00

SHOW RULES:

- 1 Exhibitors must be 60 years of age or older.
- 2 Exhibitors may determine the class in which to enter their articles, however, the department upon request may suggest the proper class in which to enter items.
- 3 The department superintendents and their assistants will be in complete charge of arranging and showing exhibits.
- 4 Exhibitors are limited to one entry per lot.
- 5 Entries must have not been previously entered in the Middle Tennessee District Fair Competition.

CLASS 125 SENIOR CITIZEN HOBBIES

- | | |
|------------------------------------|--|
| Lot 1 Handmade Pot Holder | Lot 12 Wreath |
| Lot 2 Handmade Dish Pad | Lot 13 Afghan |
| Lot 3 Handmade Fancy Towel | Lot 14 Pottery |
| Lot 4 Handmade Flower Arrangement | Lot 15 Misc. Article in Ceramic |
| Lot 5 Handmade Holiday Ornaments | Lot 16 Tole Painting on Wood |
| Lot 6 Handmade Holiday Arrangement | Lot 17 Tole Painting |
| Lot 7 Handmade Doll | Lot 18 Painting Oil or Acrylic |
| Lot 8 Handmade Wooden Article | Lot 19 Watercolor |
| Lot 9 Handmade Felt Article | Lot 20 Diamond Art |
| Lot 10 Best Single Ceramic | Lot 21 Miscellaneous (Display Only) |
| Lot 11 Ceramic Set | Lot 22 Best of Show |

CLASS 126 SENIOR CITIZEN CRAFTS

- | | |
|-------------------------------------|---|
| Lot 1 Stuffed Animal | Lot 19 Pieced Quilt |
| Lot 2 Crocheted Stuffed Animal | Lot 20 Appliquéd quilt |
| Lot 3 Pillow, Pieced | Lot 21 Aprons |
| Lot 4 Pillow, Appliquéd | Lot 22 Pillowcase embroidered |
| Lot 5 Pillow, Candlewick | Lot 23 Pillowcases misc. |
| Lot 6 Crocheted Article | Lot 24 Plastic Canvas |
| Lot 7 Cross Stitch | Lot 25 Garden Stone Craft |
| Lot 8 Weaving | Lot 26 Mosaic |
| Lot 9 Rugs | Lot 27 Stained Glass |
| Lot 10 Bowl Cozy | Lot 28 Tied Fleece Item |
| Lot 11 Knitted Article | Lot 29 Yo-Yo Articles |
| Lot 12 Misc. Hand-stitched picture | Lot 30 Place Mats |
| Lot 13 Crewel Hand-stitched picture | Lot 31 Pencil Art |
| Lot 14 Patchwork article | Lot 32 Handmade Purse |
| Lot 15 Misc. Pillow | Lot 33 Handmade Leather Article |
| Lot 16 Candle-wicking articles | Lot 34 Miscellaneous (Display Only, No Premium) |
| Lot 17 Double-knit patchwork quilt | Lot 35 Best of Show |
| Lot 18 Baby Quilt | |

DEPARTMENT 23

PHOTOGRAPHY

Superintendent: Lane Rohling (931-477-0011)

Premium: 1st - \$8.00, 2nd - \$6.00, 3rd - \$3.00, Best of Show - \$10.00

SHOW RULES:

1. All photographs must be original work of exhibitor. Exhibitor is limited to one class with one entry per lot.
2. All photographs must be at least 8" x 10" and no larger than 8" x 12" in size, firmly attached to 11" x 14" mats or mounted on 11" x 14" mat board. ***Framed photographs will not be accepted.*** Due to the display method of the photographs, poster board and construction paper are not acceptable forms of matting or mounting.
3. Name, address, and phone number of exhibitor must be on the back with no identification on the front.
4. All photographs must have been made within 12 months prior to entry deadline.
5. Entry submission and removal times follow the same schedule as "Individual Agricultural and Home Economics" entries which can be found in the official fair program.
6. The photographs remain the property of the owner; however, the Fair Board and its management cannot be held responsible for any loss or damages incurred during exhibition.
7. The management of the Fair reserves the right to refuse any photograph deemed unsuitable for competition, and all photographs will be displayed at the discretion of the management of the Fair.
8. For the purpose of competition "Advanced" are those who have basic knowledge of the camera, exposure, aperture, depth-of-field, shutter speed, etc., and "Youths" are those in high school or younger.

CLASS 127 <i>Amateur</i>	OR	CLASS 128 <i>Advanced</i>	OR	CLASS 130 <i>Youth</i>
PEOPLE (Color)		BLACK & WHITE		
Lot 1 Child/Children		Lot 15 People		
Lot 2 Adult/Adults		Lot 16		
Landscape/Cityscape/Waterscape/Seascape		Lot 17 Animals/Insects/Birds		
Lot 3 Group (2 or more)		Lot 18 Trees/Plants/Flowers		
SCENIC (Color)		Lot 19 Architecture		
Lot 4 Landscape/Cityscape		Lot 20 Open (<i>photos that do not fit into one of the above lots</i>)		
Lot 5 Waterscape/Seascape				
Lot 6 Skyscape (sunset, sunrise, clouds, etc.)				
NATURE (Color)		SPECIAL EFFECTS (COLOR OR BLACK & WHITE)		
Lot 7 Trees/Plants/Flowers		Lot 21 computer manipulated, use of filters, etc.		
Lot 8 Animals				
Lot 9 Insects				
Lot 10 Birds		Lot 22 Best of Show (<i>For judges' use ONLY</i>)		
OTHER (Color)				
Lot 11 Architecture				
Lot 12 Action				
Lot 13 Transportation				
Lot 14 Open (<i>photos that do not fit into one of the above lots</i>)				

DEPARTMENT 24

WOODWORKING SHOW

Superintendents: Keith Curtis (931-629-0187)

Donnie Clayton (931-279-8743)

Premium: 1st - \$8.00, 2nd - \$6.00, 3rd - \$3.00, Best of Show - \$10.00

Premium for Wood Musical Instrument ONLY 1st - \$15.00, 2nd - \$10.00, 3rd - \$5.00

SHOW RULES:

- 1 Exhibitors may determine the class in which to enter their articles, however, the department upon request may suggest the proper class in which to enter items.
- 2 The department superintendents and their assistants will be in complete charge of arranging and showing exhibits.
- 3 Exhibitors are limited to one entry per lot.
- 4 Entries must have not been previously entered in the Middle Tennessee District Fair competition.

CLASS 129 HANDMADE WOODCRAFT

- | | |
|-------------------------------|--|
| Lot 1 Wood Carving Misc | Lot 14 All wood kitchen utensil |
| Lot 2 Wood Carving Small | Lot 15 All wood game board |
| Lot 3 Wood Carving Medium | Lot 16 All wood fowl |
| Lot 4 Wood Carving Large | Lot 17 Wood handmade furniture - Small |
| Lot 5 Wood Turning Bowl Small | Lot 18 Wood handmade furniture - Large |
| Lot 6 Wood Turning Bowl Large | Lot 19 Walking stick |
| Lot 7 Wood Turning Misc | Lot 20 Birdhouse, small |
| Lot 8 Chip Carving | Lot 21 Scroll & fretwork |
| Lot 9 Wood Jewelry | Lot 22 Wood musical instrument |
| Lot 10 Carved Santa | Lot 23 Music box (Wood Box) |
| Lot 11 Misc. Wood Work Small | Lot 24 Cutting Board |
| Lot 12 Misc. Wood Work Large | Lot 25 CNC Wood Art |
| Lot 13 Wood Dough Bowl | Lot 26 Best of Show |

Notes

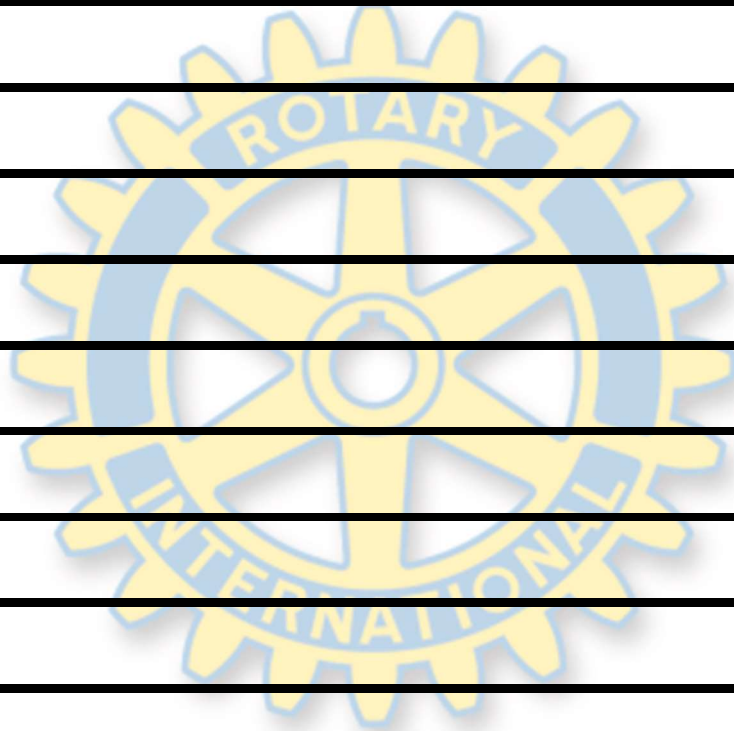



THE UNIVERSITY OF
TENNESSEE
SOUTHERN

Putting Students *First.*

Scan the QR code below to explore our inaugural 5-year strategic plan. Crafted with our "Students First" mission at its core, this blueprint envisions a transformative journey, prioritizing the holistic development and success of every student. Grounded in academic excellence, innovation, and community engagement, our plan strives to enhance the student experience through tailored support services, robust academic programs, and enriching opportunities. This vision sets forth a bold future, where every student's potential is realized, celebrated, and elevated.





Sofas • Home Office • Entertainment • Sectionals • Leather • Dining Room • Bedroom
Recliners • Mattresses • Clocks • Outdoor Living • Occasional Tables . . . And More

SINCE 1970 FREE DELIVERY! ONLY 3 MILES SOUTH OF LAWRENCEBURG ON HWY. 43



Story & Lee
Since 1970 Furniture & Bedding

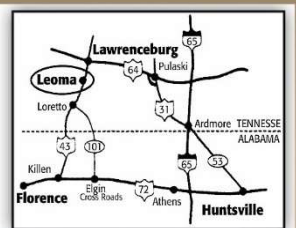

Hwy. 43 • Leoma, TN • (931) 852-2111 • Toll Free 1-800-345-2511
Store Hours: Mon. thru Sat. 9 A.M. 'til 6 P.M. • www.storyandlee.com